UNIVERSITY OF MICHIGAN
OCT 21
PERIODICAL READING ROOM

ARMY · NAVY · AIR FORCE

THE GAZETTE OF THE LAND SEA AND AIR

SPOKESMAN OF THE SERVICES SINCE 1863

JOURNAL

VOL. XCIII—No. 8—WHOLE No. 4814
Published at 1711 Connecticut Ave., N.W., Wash. 9, D. C.
Ent. as 2nd class matter at P. O. at Washington, D. C.

Washington, D. C., 22 October 1955

Published weekly, $8.50 a year to organizations and civilians; $6.50 a year to individual members of U. S. Services
SINGLE COPY .....25 CENTS

Comptroller General Will Rule On Dual Pay; Limitation Now $10,000 For Reserve Off's

A new decision concerning dual compensation is expected to be handed down soon by the Comptroller General.

The action will follow the Supreme Court's refusal to review the so-called "Tanner Case" in which the U. S. Court of Claims ruled that Reserve officers retired under Title III of Public Law 810, 80th Congress, are not bound by dual compensation restrictions.

At present, as the result of Public Law 239, 84th Congress, all Reserve officers retired for age, longevity or non-combat disability are permitted to accept Government employment if the Government salary and their retirement pay combined does not exceed $10,000.

Those retired for combat disability or for disabilities incurred as the result of an instrumentality of war are exempted from all dual pay limitations.

If the Supreme Court had reviewed and upheld the lower court's action, the Comptroller would have been bound by the Supreme Court decision. As it stands, however, he can either accept or reject the Court of Claims ruling. In recent years, he has abided by most de-

—Continued on next page

AIR FORCE SECRETARY DONALD A. QUARLES is briefed on the operation of the nation's air defensive system by top Continental Air Defense Command officials at Ent AFB, Colorado Springs. Prior to the briefing the Secretary met informally with the heads of the first unified military command ever to operate within the limits of the United States. Left to right: Lt. Gen. Stanley R. Mickelsen, USA, Army Anti-aircraft chief; Maj. Gen. Frederic H. Smith, jr., USAF, ADC, vice commander; Secretary Quarles; RAdm. Albert K. Morehouse, USN, Naval Commander at CONAD.

Marines Will Be "Ready For Battle" Under General Pate; Takes Office On 1 January

Lt. Gen. Randolph McCall Pate, USMC, told The Journal this week that he is "greatly honored" to be selected as the twenty-first Commandant of the Marine Corps and that he will endeavor to keep the Marines well-trained and ready for battle.

Lt. Gen. Pate

His selection, forecast by The Journal on 30 April, was announced by Defense Secretary Charles E. Wilson following a conference with President Eisenhower at Denver.

General Pate will succeed General Lemuel C. Shepherd, jr., whose term expires at the end of the year. A veteran of more than 34 years' service, the new Commandant-designate will be 58 in February.

He began his military career as an enlisted man in the Army in 1918, and, after brief service, entered the Virginia Military Institute. He was commissioned a second lieutenant in the Marine Corps Reserve following his graduation from VMI in 1921.

General Pate's well-rounded career includes tours of duty with the Navy General Board and the Joint Chiefs of Staff. He also has served as Director of the Marine Corps Reserve and of the Marine Corps Education Center at Quantico, as well as Commanding General of the 1st and 2d Marine Divisions.

In a statement to The Journal, the Marine Commandant-designate said "I am greatly honored that I have been se-

—Continued on next page

SecDef Tells Military Manpower Policies

Defense Secretary Charles E. Wilson has laid down a six-point military manpower policy for the Army, Navy, Air Force and Marine Corps, which he says will help maintain "a high level of effective strength within the limits of the national resources that are made available for military purposes." His instructions range from promotions to the ratio of support troops to combat forces.

Mr. Wilson has told the Service Secretaries to take action to "insure promotion of only well qualified personnel." There is in this recommendation the implication that Secretary Wilson or the Bureau of the Budget—possibly both—are not completely satisfied with current promotion procedures.

The Secretaries of the Army, Navy and Air Force are advised to "initiate immediately" a program to find out what personnel are excess in support activities. Mr. Wilson calls for creation of field review groups to survey TO/E's, TO's and individual assignments "in order to adjust same so that only minimum personnel requirements are met and the numbers of personnel in excess of such requirements are identified for reassignment or release."

Mr. Wilson urges the Secretaries to "critically review educational and training requirements and assure that trained personnel are being used to the maximum extent in their specialty."

He recommends that the Secretaries "reduce rotation rates by stabilizing tours of duty to improve personnel utilization and reduce transportation expenditures."

Secretary Wilson adds that steps should be taken to provide leave during periods of active duty and "otherwise reduce mandatory terminal leave expenditures."

He says that the Services should "reenlist only those personnel who, because of their qualifications, can clearly contribute to the mission of the Service."

(COMPLETE TEXT OF SECRETARY'S GUIDELINES.....PAGE 11)

Pentagon Order May Cut Flying Pay

The threat of the loss of flying pay for some members of the Army, Navy, Air Force and Marine Corps is raised by Defense Secretary Charles E. Wilson's newly issued guidelines to the Service Secretaries.

The Secretary tells the Services he wants "a general tightening up of approval of flight time (with particular attention being given to the reduction of

—Continued on next page

JOURNAL HIGHLIGHTS

Navy Announces Selections in Med. & Dent. Corps .....P. 3

A4D Skyhawk Sets Speed Record .....P. 6

USAF Lts. Simulate Academy Upperclassmen .....P. 8

Dep. Sec. Robertson Tells GAO Dept. Has Accepted Some of Its Recommendations on Procurement .....P. 26

REGULAR FEATURES

Memo	12	Family Notes	18
Editorials	10	Retired Notes	27
Army Orders	5	Vital Notices	23
Navy Orders	16	Classified	25
USMC Orders	7	Industry	26
USAF Orders	9	Coast Guard	22

TWO AIRBORNE GENERALS at Ft. Benning are photographed together prior to take-off for a jump. They are Maj. Gen. Joseph H. Harper, left, Infantry School commandant, who received his airborne wings last year, and Brig. Gen. Robert L. Cook, assistant commandant, who graduated 12 Oct.

FLYING GENERALS—Maj. Gen. Hamilton H. Howze, USA, left, chief of the Aviation Division of G-3, recently received his wings at the Army Aviation Center, Camp Rucker, Ala., from Brig. Gen. Carl I. Hutton, USA, Commanding General. General Howze is said to be the only Army officer ever to complete flying training while in general officer rank.

ARMY ASSN. MEETS

FT. BENNING, GA.
20 OCTOBER

Top Army officials and civilian notables began gathering here tonight for the first annual convention of the Association of the U. S. Army.

They were to hear top-level reports from Army Secretary Wilber M. Brucker; General Maxwell D. Taylor, USA, Chief of Staff; Lt. Gen. James M. Gavin, USA, newly named to be Chief of Research, and Lt. Gen. Walter L. Weible, Deputy Chief of Staff, Operations and Administration. The President of the Association, General Lyman I. Lemnitzer, USA, will be unable to attend because of his duties as commander in the Far East. In his absence, General Weible, Vice President of the Association, will preside.

Lt. Gen. Weible

Among early arrivals was a representative of The Journal. His reports and comments on the key Army sessions will appear in next week's issue.

$10,000 Ruling

From page 1—

cisions handed down by the lower court.

If the ruling is accepted, Reserve officers retired under Title III will be permitted to accept both their retired pay and unlimited salary from a Government job. The Comptroller's decision could also embrace other Reserve officers. The Navy Judge Advocate General has stated that there is no reason why the Tanner decision, if it becomes final, "should not apply to Reserve officers of the Navy retired under any provision of law."

Should the Comptroller General refuse to accept the Court of Claims decision, all Reserve officers, except those retired for combat disabilities, would continue to be bound by the $10,000 limitation.

An 1894 law, which continues to limit dual compensation for Regular officers retired for age or longevity to $3,000, does not apply to Reservists.

Regulars retired for non-combat disability are limited to $10,000. Those retired for combat disabilities are not affected by the dual compensation restrictions.

Looking for something? Want to dispose of something? Use and read the Army Navy Air Force Journal's classified advertisements.

Order Christmas Gift Subscriptions Early

You can do a big part of your Christmas shopping right now, by using the special gift-order forms appearing on page 22 of this issue to order gift subscriptions to The Journal for friends or relatives in the Service. These special forms entitle you to buy your gift subscriptions to The Journal this year under a brand new Subscriber Gift Plan.

See Page 22 for Special Christmas Gift Rates and Full Details.

Brig. Gen. Hudnell Gets Post From Gen. Ruestow

Maj. Gen. Paul E. Ruestow, Commander of Air Materiel Force, Pacific Area, has been assigned to Headquarters, Air Materiel Command, Wright-Patterson AFB, Ohio.

Announcement of General Ruestow's specific assignment at AMC will be made later. He will report 15 December.

The Commander, Air Materiel Force, Pacific Area, will be the former deputy, Brig. Gen. William T. Hudnell, USAF.

The Air Materiel Force, Pacific Area, is the new name of the former Far East Air Logistics Force, jurisdiction over which was assumed by Air Materiel Command 1 October.

Navy Secretary Outlines Greatest Changes In Navy History; New Forces "Devastating"

Secretary of the Navy Charles S. Thomas says the United States Navy currently is undergoing "its greatest change in history."

In a speech at the Jacksonville, Fla., Naval Air Station, during ceremonies commemorating the 15th anniversary of that installation, Secretary Thomas said the Navy "is passing from steam to nuclear power, from guns to missiles, from gun powder to nuclear weapons, and in the air, from subsonic to supersonic airspeeds."

He told the audience "few people realize the magnitude of the change that is taking place."

The Navy's increasing importance, the Navy Secretary said, can be attributed in large measure to the "mobility and lethal striking power than can be built into modern naval forces."

He mentioned that "Nuclear propulsive power has vastly increased our Navy's ability to roam the world's oceans. Atomic weapons in a variety of naval forms will give our mobile seabases vastly greater striking power."

Secretary Thomas said Naval task forces were potent during WWII but "today they are devastating." He referred to powerful new vessels such as the guided missile cruisers USS Boston, which is to be commissioned on 1 Nov., and the USS Canberra which will join the fleet early next year.

These will be followed, he said, by ships which will carry surface-to-surface missiles. "Missiles," he added, "will soon be the major weapon of our surface, sub-surface, and naval air forces."

The "most promising role" of the new atomic submarine he also stated, "is as a missile carrier."

The new, 60,000-ton Forrestal-class carriers, which he referred to as "mobile airbases," will be the central units of the "elusive, hard-hitting, fast-moving, new Navy," Secretary Thomas said. New planes such as the F4D Skyray, the A3D Skywarrior and the F9F8 Cougar, he added, will give the big carriers "a vast striking power never before known, a striking power capable of ranging far over land or sea."

The newest weapon in the naval aviation armory, he said, is the jet seaplane bomber, which "promises to be a potent supplement to the new Navy." Seaplanes, he said, "can be built with performance to equal any land plane."

Secretary Thomas stated, "We now have the new atomic submarines, the missile ships, the jet airplanes, the carriers, the seaplane. We have nuclear propulsion and guided missiles. We are no longer in the research and development stage; we are in the production stage. Tomorrow's Navy is here today!"

Flying Pay

From page 1—

proficiency and non-essential flying.)"

His order is seen as likely to result in some additional officers being knocked off from flying status, as was done in the last fiscal year when Congress put on pressure for reductions in proficiency flying.

The Air Force told Congress this year that it had tightened up on proficiency flying training, but apparently Mr. Wilson feels that the Services could do even more.

He says also that steps should be taken to achieve economies in steaming hours for Naval vessels, training time, field exercises, maintenance standards and other programs consuming personal services and soft goods.

Mr. Wilson cautions that this be done "without tangibly affecting combat readiness."

MAJ. GEN. E. L. CUMMINGS, USA, Chief of Ordnance (left) administers the oath of office to Maj. Gen. John H. Hinrichs, USA, as Deputy Chief of Ordnance. He succeeds Maj. Gen. E. S. Gruver, who is retiring.

MISSION CHIEF?

What are the qualifications that an Army officer must have to head a mission in a foreign nation?

Chief of Staff Maxwell D. Taylor, USA, suggested the following in a recent address—

"A photogenic, linguistically gifted cosmopolite with a distinguished military record, a polished drawing room technique, a pleasant manner with the press and a capability for holding his tongue and his liquor.

"Eligibility for promotion is desirable just in case he gets along with the Ambassador.

"A well-groomed and adaptable wife is desirable, but no children please, since we can't afford to rent big houses."

General Taylor says he is "always impressed with how many incumbents of these positions apparently approximate the above formulae."

CPO's Soon May Sport Ship Name Sleeve Mark

There's a possibility that chief petty officers, as well as lower ranking enlisted men, soon may be sporting the recently proposed "ship's name sleeve mark" which is undergoing a six-week wear-test by crew members of 14 fleet ships.

The desires of CPO's will be weighed by the Navy before a final decision is made. At the end of the trial wear period, recommendations and comments of the participants will be forwarded to the Chief of Naval Personnel for study. The Navy requests that all summaries of opinion be sent to Washington before 28 Feb. '56 when the Uniform Board is slated to meet.

Army Official Manages Aircraft Review Unit

Secretary of Defense Charles E. Wilson has designated a Management Director and a Technical Director to work with an Ad Hoc Group to study Department of Defense methods and procedures of research, development and production.

Robert D. King, Deputy Assistant Secretary of the Army (Financial Management) was named Management Director to the Group, and James N. Davis, Consultant to the Operations Research Office of Johns Hopkins University, was designated Technical Director.

The Ad Hoc group was established by Secretary Wilson to study and recommend methods and procedures for research, development, procurement and production, in order to shorten the time required for the development of weapons from concept to inventory.

The study will embrace only manned aircraft weapons systems, including helicopters, but its findings may later be applied to other fields such as guided missiles and electronics.

Chairman of the group is Deputy Secretary of Defense Reuben B. Robertson, jr. The Vice Chairman is Frank D. Newbury, Assistant Secretary of Defense (Applications Engineering).

Other members of the Group are: Charles C. Finucane, Under Secretary of the Army; Thomas S. Gates, jr., Under Secretary of the Navy; James H. Douglas, Under Secretary of the Air Force; Wilfred J. McNeil, Assistant Secretary of Defense (Comptroller); Thomas P. Pike, Assistant Secretary of Defense (Supply and Logistics); and John B. Macauley, Deputy Assistant Secretary of Defense (Research and Development).

Admiral Pride Takes AirPac

VAdm. Alfred M. Pride, USN, Commander of the Seventh Fleet, will become Commander, Air Force, Pacific Fleet early next year, succeeding VAdm. Harold M. Martin, USN, who will retire on 1 Feb. The Navy announced earlier that RAdm. Stuart H. Ingersoll, USN, will relieve Admiral Pride.

General Litzenberg To Command Lejeune

Maj. Gen. Homer L. Litzenberg, USMC, will take command of the Marine Corps Base at Camp Lejeune, N. C. He will be succeeded as Inspector General of the Marine Corps by Brig. Gen. John C. Munn, USMC.

General Litzenberg relieves Brig. Gen. Russell N. Jordahl, USMC, who has been acting CG at Camp Lejeune since the departure of Lt. Gen. Alfred H. Noble, USMC, who recently was named Commanding General, FMF, Atlantic.

General Munn currently is serving in the Office of the Vice Chief of Naval Operations.

At the same time, the Marine Corps said Brig. Gen. Charles H. Hayes, USMC, former CG of the Marine Corps Air Station, Kaneohe Bay, T.H., is enroute to Headquarters for a new assignment. He has been succeeded by Col. William B. Steiner, USMC.

New Marine Chief

From page 1—

lected to be the 21st Commandant of the United States Marine Corps. I will begin the new task as the Marine Corps starts its 181st year of service as a force in readiness. General Shepherd during the past four years, has done much to prepare the Corps for its role in modern war. I shall endeavor to continue this progress and to maintain and enhance the readiness of our forces in harmony with our partner, the United States Navy, and the other military services.

"As the traditions and history of the Marine Corps show, there are certain things which have characterized our Corps. They are high morale, excellent training and readiness for battle. These are characteristics which I intend to foster and maintain. In so doing, I am sure that the Corps will continue to merit the trust and confidence placed in it by the Congress and the people of the United States."

Navy Boards Select 1115 Cdrs And LCdrs For Medical And Dental Corps Promotion

The Navy has selected 1115 Medical Corps and Dental Corps officers for promotion to the rank of captain and commander. The new captains include 282 in the Medical Corps and 303 in the Dental Corps. The new commanders include 381 in the Medical Corps and 149 in the Dental Corps.

Here are the names of those selected for captain:

CAPTAIN MEDICAL CORPS

Kelly, A L
Smith, C H C
Sanders, R F
Thomas, E L E
Jeffers, C P
Smith, J F
Ayres, W W
Keeton, E E
Morgan, R
Goodman, R
James, R A
Bunch, C
Lovejoy, F D
Britten, S A
Lyons, W F
Lautzenheiser, R B
Chaffin, A N
Johnston, G R
Johnston, S F
Olechowski, L W
Taylor, E H
Schiff, G N
Manley, T M
Traugh, J C
Friend, L F
Weber, W M
Albrittain, J W
Feder, J C
Davis, G M, jr
Donabedian, G
Gibbs, A G
Johnson, B A
Moore, P T
Hall, V
Coppoletta, J M
Gard, P W
Clark, B W
Richardson, H F
Lenhardt, H F
Driskell, M M
Norris, F T
Stevenson, C A
Cannon, H T
Eyer, S W
Gorman, J E
Hightower, D P
Williams, R B, jr
Kurfees, J G
Marcy, D S
Geuting, B G
Suitor, J H
Druckemiller, W H
Markowitz, H A
Mackoske, W F
Fuelling, J L
Giotta, P J
Snowden, W M
Stone, E C, jr
Gleysteen, R, jr
Alvis, H J
Cowan, J S
Stratton, V C
Hunley, H C, jr
Worthington, R W, jr
Freyling, R A
Schultz, A L
Jones, H L, jr
Etter, H S
Pollard, J P
Mount, R A
Hurst, G W
Dobson, J P
Siess, E E
Thatcher, J O M
Reitz, H E
Hedblom, E E
Baker, W S, jr
Zinke, E A, jr
Detarnowsky, G O
Smedal, H A
Mason, M W
Demo, P W
Wagner, V E
Kurzrok, M
Kohut, G J
Stubenbord, J G, III
Geise, R W
Longenecker, C R
Cuttle, T D
Ray, R C
Kemp, S I
Volk, R
Wible, L E
Taylor, W R
Tandy, R W, sr
Hopper, E B
Joy, E H
Schenck, K W
Basilicato, G
Bell, G M
Hoffman, T E
Witwer, R G
Doudna, C T
Wagner, R L
Anderson, H L
Robbins, H M
Streeter, R G
Lieberman, N
Pierce, W F
McKeague, D H
Woolsey, E L
Murphy, J A
Huriburt, E G
Lillie, M L
Mattison, W L
Kingston, J R
Phillips, R A
Johnson, H A
MacKinnon, D G
Baxter, H L
Kroll, P G
Martin, J P
Moran, J P
Schmid, W A
Park, C F
Black, R P
Dickens, P F, jr
Soule, F G, jr
Lipcon, H H
Godinez, M A
Barger, J B
Gustin, J W, jr
Scott, K S
Niforopulos, J A
Roberts, W L
Pinkham, E W, jr
Jarrett, T E
Castle, C A
Johnson, E B
Weaver, J W
Cone, T E, jr
Gens, L R
Jordan, J M
Jaruszewski, E J
Goldthwaite, D D
Deen, R R
Whipple, R J
Standard, R A
Morris, M, jr
Hunter, H J
Meador, G E
Kaess, K V
McDonough, O T, jr
Streit, H A
Olson, N O
Arje, S L
Armington, F W
Messersmith, J L
Voris, F B
Tyburczy, J A
Stocker, G E F
Lawrence, R, jr
Mills, D A
Engle, P R
Moeller, E R
Moran, C E
Mugrage, R M
Hansen, W S
Allis, E K, jr
Humphries, J E
Henderson, W W
Livingood, W C
Christy, R L, jr
Sill, J T
Penington, R, jr
Shaul, J F
Hersh, D H
Morris, N
Beuerman, V A
Stutsman, R E
Hawks, B L
Hutchinson, G D
Conley, J L
Peabody, S M
Fuller, R H
Kelly, R E
Stroud, C S, jr
Kwiatkowski, P S
Hall, W J
Ballenger, F P
Nay, N
Dillon, J S, jr
Roy, G A
Boland, J D
Waters, W W
Hottenstein, D F
Murphy, J M
Carlson, F B
Watkins, G S
Turney, W B
Berry, R V
Lockwood, J H
Shephard, B M
Duffy, T L
Riddle, L R
Holler, M K
Tebow, L E
Phillips, P B
Scanlin, H R
Pinto, J C
Conard, R A
Huston, J W
Lummis, W S
Larkin, W B
Bundens, W D, jr
Tucker, W D
Wurzel, E M
Canaga, B L, jr
Hallborg, R B
Senter, V E
Casteel, B D
Christoph, R F
Hoeton, S H, jr
Carfft, W M
Talbot, B S
Nova, P L
Seal, J R
Ballenberger, L P
Jahnke, L P
Gerber, M L
Schugmann, R F
Brody, S I
Miller, A V
Christensen, R A
Patterson, W
Wharton, J D
Vogel, J
Thompson, S V
Moore, J A
Duffner, G J
Russell, G W
Bassham, B E
Ennis, H R
King, E R
Morris, A E
Kinsey, J L
Bierley, J R
Virgilio, F D
King, J D
Bradshaw, R H
Connelly, J R
Lawson, W G
Boyers, J H
Norman, C W
Mullin, C S, jr
McCurdy, J C
Wulfman, W A
Robie, W A
Cantrell, W C
Addison, J A
Ross, R D
Odonoghue, J A
Brimson, J A
Chace, J F
Wertheimer, H
Hague, J D
McCarthy, T D
Lawder, H L
Errion, A R
Rieder, J J
Meadows, H H, jr
Pearson, R J, jr
Wilbur, C E
Firoved, J W
Spencer, J L, jr
Saraniero, G R
Maxwell, J A
Robinson, W C
Reifenstein, G H, jr
Schlesinger, G G
Wallace, R A
Hartley, G T

CAPTAIN DENTAL CORPS

Smith, H C
Horn, J R
Barnes, F A
Robinson, V S
Vanee, W J
Fox, D M
Brandt, P L
Franklin, W R
Jarabak, J P
Kemp, W P
Reynolds, G R
Ellenberger, W
Roche, H J
Martin, C L
Rice, C H
Walsworth, C H
Vincent, B W
McEachren, J H
Rader, G C
Newman, W A
Longeway, K L
Henderson, D
Cooksey, D E
Purdum, E L
Bonnette, G H
Wallace, L M
Haisch, H B
Donnelly, J P
Carlson, D E
Lindelof, R D
Lieser, W H
Collett, H A, jr
Denny, G M
Wheatcroft, M G
McAfee, M F, jr
Holmes, S
Bercier, C H
Etter, F K
Leisz, A P
Thomas, W M
Goldsmith, E A
Chesterfield, W B
Ludwick, W E
Wohlfarth, W C, jr
Dann, W W
Morgan, W H, jr
Haynes, R B
Johnson, L E
Brandt, M J
Wais, F T
Rodenbarger, L H
Nealon, E T
Williams, C O
Thompson, D W
Hemphill, C D
Schindler, R D
Arthur, J P
Lamothe, D E
Green, H G
Meyers, C E
McLennan, W A
Grant, A W
Anderson, V L
Hamilton, B M
Parr, G W
Cobb, W J
Hartwig, E F
Sanders, W E
Veline, C A
Murphy, E W
Rice, J W
Lilly, A J
Raphael, A L
Faltermayer, J E
Heartwell, C M, jr
Jackson, V R
Hall, H H
Ohl, R W
Bridge, K K
Thompson, W A
Key, W H
Merriam, K E
Gordon, R C
Abel, L F
Booth, J O
Wible, J R
Harwood, R C
Overton, N J
Thimes, J A
Deshazo, G S
Fischer, H H
Frye, C S, jr
Defiebre, B K
Ferguson, G W
Kalus, F J
Wallenborn, R J
Biedermann, J L
Brown, F S, jr
Morteli, W M
Canal, P A
Bohaker, L A
Link, J F
Calhoun, R D
Millard, R C
McAleer, J W
Wigand, F T
Brown, M H
Turville, A S
Suitor, P W
Frizzell, E H
Phillips, R I
Erdman, R F
Veno, C G
Nielsen, A G
Leclaire, G J
Eastman, A D
Demer, W J
Wolcott, R B
King, W D
Hogan, J A
Ostrom, C A
Atkins, J H
Gerry, R G
Stodola, F H
Loving, R H
Howell, S R
Bowman, J F
Hansen, L S
Johnson, H S
Mead, M H
Heck, C M
Stoll, J B
Huebsch, R F
Koonce, G
Lytle, R B
Gardner, E N
Lange, R W
Hopfer, L G
Parker, M L
Ryan, H D
Luallen, L J
Pierce, H W
Stentz, C H
Lyons, N E
Clark, W J
Bergen, S F
Leahy, P F
Kleinman, M W
Turner, W E
Odegard, H E
Gemson, S
Sorenson, J T
Brenning, L E
Shipley, N B
Barker, I R
Burnett, R F
Goldhaber, S
Smith, C D
Gelb, M J
Costa, A B
Secrest, R H
Dierker, W M
Tuma, R F
Campbell, W E
McClellan, W R
Siemer, H N

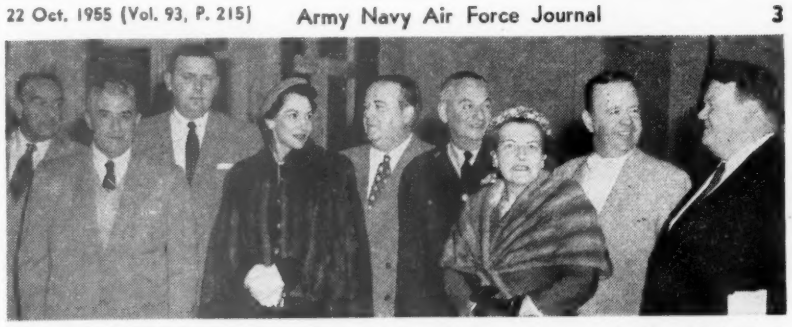

BERLIN, GERMANY—Six members of the House of Representatives visit U. S. Headquarters Berlin and meet with Maj. Gen. Charles L. Dasher, jr., U. S. Commander, Berlin. Left to right: Rep. Edward T. Miller (R-Md.), member of Department of Defense Subcommittee of House Appropriations Committee; Rep. Albert W. Gretella (R-Conn.); Rep. Joel T. Broyhill (R-Va.); Mrs. Morrison; Rep. James H. Morrison (D-La.); Maj. Gen. Dasher; Rep. Cecil Harden (R-Ind.); Mr. Bailey Walsh, Committee Counsel; Rep. T. James Tumulty (D-NJ).

Brierley, D E
Hanley, W F
Hahl, A W
Jackson, C B
Payne, C E
Krevitt, A A
Wunderlich, H J
Rhen, L J
Young, R B
Shieffert, D R
Moore, G T, jr
Dobyns, F D
Wiseman, J E
Madden, G E
Miller, G L
Morgan, K L
Cunningham, S D
Bohn, C L
Moore, P A
Vogel, A L, jr
McAtee, V R
Peat, W H
Wozniak, F S, jr
Swisher, G D
Crollus, W E, jr
Ralston, H J
Hodge, F G
White, D B
Bigelow, G P
Burdette, O D
Riney, L H
Gullett, W I
McInturff, A L
Lawrence, R W
Levitz, O S
Leberman, O F
Carney, B H
Jakubs, S
Couvillon, W E, jr
Lang, P G
Gargiulo, E A H
Bernard, D E
Gallagher, W N
Hill, D A
Kops, E J
Madden, E J
Felcyn, W V
Superko, H R
Scola, F P
Murff, C Y, jr
Reader, J C
Graves, R J
Weaver, W
Pepper, J W
Towle, H J, jr
Rusk, W S
Miller, C W
Collins, C W
Brandon, W C, jr
Taylor, C C, jr
Tenaglia, J L
Dodds, D W
Feder, H W
Jerkoisky, G J
Sandman, G H
Frantz, L R
Dwyer, W D
Thayer, E A
Wheeler, G E, jr
Williams, W I
Lourie, L S, jr
Kelly, J J
Bradshaw, F H
Lukins, F B
Lofgreen, E J
Gorenberg, P
Gleisten, H P
Sample, T C
Parker, J A
Jones, J P
Stewart, C A
Ferris, J B
Robie, J C
Walker, R S
Hildreth, E R
Rogers, J G, jr
Walsh, E A
Loring, A J
Dudley, G E
Sheppard, F L
Harrison, W J
Ownby, T J
King, J F
Smith, G M
Rossina, W R
Friesz, R H
Leonard, M R
Uyeda, S T
Schutte, E H
Teitel, A L
Missman, B E
Stone, A
Young, L
Cook, F W
Fridley, H H
Anderson, M O
Miller, J W
Fernandez, S
Ashwell, J T
Thomlinson, C E, jr
Scherer, G F
Wallace, A L
Rubba, A
Hall, J K
McKinney, J F
Middleton, R A
Flocken, J E
Nutting, E B
Tessman, C C
Chapman, J C
Losee, F L
MacDonald, D R
Moore, E W
Curreri, R J
Marquis, D T
Schneider, J J
Trick, W A
Blackwood, R M
Stoopack, J C
Phillips, R D
Solomon, R D
Scott, R H S
Peterson, R V
Biancheri, R L
Walter, G W, jr
McGonnell, J P
Meacham, D G

Medical Lecture

Dr. Edward Weiss, Professor of Clinical Medicine at Temple University, will be guest lecturer at 8:15 P.M. on 27 Oct. at the U.S. Naval Medical School, Bethesda, Md. His topic will be "The Emotions and the Heart." Following the lecture, the Navy Medical Department Officers will be hosts at a social hour in the main dining room of the Naval Hospital.

Brig. Gen. Bell Asst. CG

Brig. Gen. Raymond E. Bell, USA, has been named assistant commander of the 4th Infantry Division in Germany. He had been Chief of Staff, V Corps, also located at Frankfurt.

Gen. O'Donnell Tells Service Role In Preparation For 1956 Olympics

Lieut. Gen. Emmett (Rosy) O'Donnell, USAF, Defense Department Armed Services Representative on the National Olympic Executive Committee declared on the eve of National Olympic Day, 22 October, that the Armed Services program for support of the Olympics has had and will have outstanding response in the Army, Navy, Air Force, and Marine Corps.

Lt. Gen. O'Donnell

General O'Donnell, as the Services' representative, initiated the interservice Olympic program in June of 1954.

The Armed Services have not only assured their participation in making available to all personnel the means to participate in athletic competition and tryouts for Olympic recognition, but have initiated fund raising activities to help assure U. S. participation in the 1956 International Olympics.

General O'Donnell pointed out that it is not generally understood that in many countries, participation in the Games is so highly regarded that the expense is borne by the government, while in the United States, the U. S. Olympic Association has always financed the team's participation by popular subscription. Virtually all the work for the U. S. Olympic Association is done on a volunteer basis and all of the officers and executives serve without compensation. The heads of all committees, coaches, officials, participants, team managers, trainers, and all persons having anything to do with the Games likewise serve without any pay whatsoever. The extent of the participation of the United States in the 1956 Olympic Games depends entirely upon the success of the U. S. Olympic Association in raising the funds necessary to finance a complete team.

General O'Donnell said, "The Armed Services are vitally interested in the Olympic Games, and recognize keenly the great value and the universal appeal of friendly athletic competition. There is no better place for people of all countries to achieve mutual respect and understanding than on the friendly though highly competitive fields of Olympic sports."

General O'Donnell will be one of the principal speakers at the dinner gathering of the "City of New York Committee for the 1956 Olympic Games," on Thursday, 27 Oct, Commodore Hotel, New York City. This will be the kick-off meeting for the drive for funds in New York for the 1956 Olympics, which is under the Honorary Chairmanship of Mayor **Robert F. Wagner of New York City.**

U. S. Army

B/G Verbeck Given Antilles Command

Brig. Gen. William J. Verbeck, USA, has been named to command Army Forces Antilles and Military District of Puerto Rico. He has been Chief of the Pennsylvania Military District, Indiantown Gap Military Reservation. He leaves for Puerto Rico in November. He will be accompanied by his wife, Mrs. Margaret Verbeck.

General Verbeck succeeds Brig. Gen. Kenneth S. Sweany, who has been transferred to the Office of the Secretary of the Army in Washington, D. C.

Col. Francis Hill, USA, will be in command until the arrival of General Verbeck.

Heads Student Battery

Lt. Col. Clifford C. Hines, USA, has been appointed commanding officer of the 1st Officer Student Battery of The Artillery and Guided Missile School, Ft. Sill, Okla. He had been stationed in France.

500 UNITS FOR CARSON

Construction of 500 Capehart dependent housing units at Ft. Carson, Colo., has been approved by the Federal Housing Administration district office in Denver.

Bids are expected to be let before 1 Jan. on the first 211 units.

Post engineer officials hope to secure a total of 1,000 Capehart quarters for the post.

The first 211 family units will include three individual homes for general officers, eight for senior field grade officers and 200 multiple units for non-commissioned officers.

Col. Bumen Is QM

Com Z Hqs, Orleans, France, has announced assignment of Col. Louis G. Bumen, USA, as Chief of USAREUR's Communications Zone Quartermaster Division.

Com Z is a vast supply line that extends from the seaport towns of Bordeaux and La Rochelle across France to the U.S. tactical troops in Western Germany. Colonel Bumen arrived at Orleans, France in September, 1955, after serving at the Sixth Army Hqs., Presidio of San Francisco.

Looking for something? Want to dispose of something? Use and read the Army Navy Air Force Journal's classified advertisements.

Shift of Engine-Transmission From Tank To Gun In 14 Min. 4 Sec. Wins Allison Trophy

The Allison Power Pack Trophy has been awarded to an Ordnance Tank-Automotive Command Maintenance Team for its remarkable record in demonstrating the flexibility of Army power unit equipment at the recently concluded POWERAMA show in Chicago. The trophy was presented by the Allison Division of General Motors Corp.

The OTAC team—using the same procedure and tools available to Army maintenance personnel in the field—set a speed record for interchanging engine and transmission assemblies between a M41 light tank and a M42 self-propelled gun. The official time was 14 minutes 4 seconds.

Brig. Gen. Nelson M. Lynde, Jr., USA, commander of the Ordnance Tank-Automotive Command at Detroit, Mich., said that the demonstration was a testimony to the emphasis placed by ordnance on the ease of interchanging and maintaining combat vehicle components.

"To my knowledge, this is the fastest exchange of a tank major assembly in the history of army ordnance," General Lynde said.

Several of the OTAC team members will soon be serving as maintenance advisors to military units stationed around the world.

The team includes M/S Harry L. Schell, crew chief; M/S Ned J. Horman; M/S Laird Hayes; M/S John L. Haley, Sr.; SFC Roy S. Redmond; SFC Samuel D. Keck; SFC Thomas B. Reese; SFC Herbert A. Beckman; SP2 Henry G. Golson; SP2 Jerry L. Sweat; SP2 Harry Cannon, and SP2 Paul A. Enochs.

M/S HARRY L. SCHELL, OTAC crew Chief, receives the Allison Power Pack Trophy from George Klingman, Public Relations Department, Allison Division of General Motors Corporation, for his team's record-making demonstration of an Army power pack interchange.

Col. Cook 1st Army QM

Col. Jewel H. Cook, USA, has been assigned as the new First Army Quartermaster, replacing Col. I. W. Parr, jr., USA, at Governor's Island, N. Y.

Colonel Cook attended Harvard University in 1952, taking the Advanced Management Program. From 1953 to 1954 he attended the Industrial College of the Armed Forces. He also holds the degree of Bachelor of Science for Economics received in 1925 from the University of Pennsylvania.

Tactical Dept. Chief

Newly named as director of The Infantry School's Tactical Department at Ft. Benning, Ga., is Col. William H. Billings, USA, who has served in the department since last April.

He succeeds Col. Joseph W. Stilwell, jr., USA, who becomes deputy commander of the 11th Airborne Division at Ft. Campbell, Ky.

ARS AWARDS

The Army Relief Society wishes to remind the sons and daughters of deceased Regular Army personnel that there are educational awards and loans available for college and vocational schools to those who meet all eligibility requirements.

The awards are based on academic record, ability and financial need and are non-competitive. When possible, it is expected that the family furnish part of the expense and the awards from the Army Relief Society supplement the cost. Students are urged to find self-aid both during the school year and the summer. The awards are made on a year to year basis, the continuance depending on the maintenance of satisfactory grades.

Loans are made without interest and no date of repayment is required.

Special awards are available to sons preparing for the service academies.

For information, write
The Army Relief Society
30 West 44th Street
New York 36, N. Y.

Elected At Benning

Lt. Col. John E. Burke, USA, executive officer of The Infantry School's Engineer Committee, is the new president of the Ft. Benning, Ga. American Society of Military Engineers. He succeeds Lt. Col. Charles L. Badger, USA.

Attention:
PROFESSIONAL OFFICERS
Talk about global operations . . .
HERE'S A $350 MILLION BANK* THAT RECOGNIZES YOUR FINANCIAL PROBLEMS

Professional officers have specialized banking needs—and one of your main problems is how to build bank credit when you're shipped all over the world.

We experimented with loaning money to officers during World War II. The operation was so well received that we now have a complete MILITARY ACCOUNTS DEPARTMENT.

You can keep your savings or checking account in this bank and do *all* your banking by air mail . . . while building a banking record (and bank credit) equal to that of any civilian!

And you regular officers (or reserve officers with 5 years of continuous, active, commissioned service) can borrow up to $2500 on your signature alone. No security or co-makers are required. The bank's interest rate is just $8 per $100 per year for loans of $1000 or less, and only $4.33 per $100 for loans over $1000.

Write today for a free folder describing our special, personal bank services for professional officers. There is no obligation of any kind.

* 69th in size among the nation's 15,000 banks.

VALLEY NATIONAL BANK
Military Accounts Dept.
Home Office, Phoenix, Arizona

VALLEY NATIONAL BANK
WORLD-WIDE FINANCIAL SERVICE
Largest Bank in the Rocky Mountain States
MEMBER FEDERAL DEPOSIT INSURANCE CORPORATION

Lux Enberg
The Finest Cap in the Army & Air Force

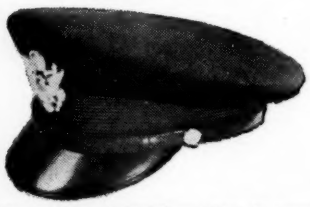

The famous Luxenberg Cap is worn by ranking Officers all over the world. Hand-made of finest felt, with hand-sewn straps and visor of Calfskin. "Lux-Roll-Edge" which insures perfect lines always. (Brown, Suntan, Blue 84)
No finer Cap at any price!
Perfect fit assured — if you send your correct hat size. Mail orders shipped promptly on receipt of check or money order. $19.95 or at your P. X.
Style "EP," new "proofed" finish in Army "Suntan" Tropical and Air Force Blue 84 Gabardine. $15.95 or at your P.X.
Lux Enberg
Military & Civilian Outfitters
485 Madison Ave., New York 22

DEHNER
CUSTOM BUILT
BOOTS
Available in Oiled Mahogany Veals or Polished Calfskin in Black or Tan for Army or Air Force.

From stock or made to measure! Send for price list and leather swatches.
THE DEHNER CO., INC.
2059 Farnam Omaha, Nebraska

U. S. ARMY ORDERS

Wilber M. Brucker—Secretary of the Army
Charles C. Finucane—Under Secretary of the Army
Hugh M. Milton, II—Assistant Secretary (Manpower & Reserve Forces)
George H. Roderick—Assistant Secretary (Civil-Military Affairs)
Frank H. Higgins—Assistant Secretary (Logistics, Research & Development)
Chester R. Davis—Assistant Secretary (Financial Management)
General Maxwell D. Taylor—Chief of Staff

GENERAL OFFICERS—

Gavin, **Lt Gen** James M, rel fr dy as Deputy Chief of Staff for Plans, OCOFSA, and apt as Chief of Research and Development, OCOFSA.
Dewey, **Maj Gen** Lawrence R, Wash, DC, to sta and dy OCLUS to be announced later.
Matejka, **Maj Gen** Jerry V, retired upon appl; fr 8745th DU Hold Det and Office DC of S for Logistics, Wash, DC.
Eddleman, **Maj Gen** Clyde D, GS, is apt as Acting Deputy Chief of Staff for Plans, OCOFSA.
Gailey, **Maj Gen** Charles K, jr, is designated OCAMG and asg to dy on AGS.

INFANTRY—

Hosterman, **Col** Frank M, Ft Bragg, NC, to 8579th DU, Ft Holabird, Md.
Shaughnessey, **Col** Leo W, Ft Bragg, NC, to 6510th SU Ariz NGUS ADGRU, Phoenix, Ariz.
Dubsky, **Maj** Charles F, Charlottesville, Va, to OACOFS G3 8534th DU, Wash, DC.
MacLaren, **Maj** Horace E, Governors Island, NY, to OACOFS G2 8533d DU, Wash, DC.
Ackerson, **Capt** Frederic, New Orleans, La, to OACOFS G2 8533d DU, Wash, DC.
Tracy, **Capt** Nathan B, Ft Riley, Kans, to USAFFE.
Hewgley, **1st Lt** Clarence T, Ft Campbell, Ky, to The Inf Cen, Ft Benning, Ga.
Erwin, **1st Lt** Harrison P, Ft Bragg, NC, to 2d Inf Div, Ft Lewis, Wash.
Easly, **1st Lt** Robert F, Ft Belvoir, Va, to 7004th SU USA Disp, Wash, DC.

To Stu Det Army Lang Sch, Presidio of Monterey, Calif

From station indicated:
Vara, **Capt** Joseph J, Cp Gordon, Ga.
Stokes, **1st Lt** Barney E, Ft Bliss, Tex.

To Officer Stu Co, 3461st SU, Cp Rucker, Ala

From station indicated:
Redman **2d Lt** William W, jr, Ft Ord, Calif.
Pursley, **1st Lt** Charles C, Ft Dix, NJ.
Rebman, **1st Lt** Ben C, jr, Ft Sill, Okla.
Sykes, **1st Lt** Maurice C, Ft Campbell, Ky.
Williams, **1st Lt** William F, Ft Bragg, NC.
Ault, **2d Lt** William E, Ft Riley, Kans.
Anson, **1st Lt** Richard W, Ft Bragg, NC.
Cook, **1st Lt** Harold E, Ft Dix, NJ.
Dutton, **1st Lt** Wayne E, Ft Jackson, SC.

To 2d Bn Cmbt Team, Keflavik, Iceland

From Ft Benning, Ga:
Catherman, **Capt** G W, jr Johnson, **Capt** J H

To USAREUR

From station indicated:
Jacobs, **Capt** Ernest F, jr, Ft Knox, Ky.
Foulk, **Capt** Elden K, Ft Myer, Va.
Kneeland, **Capt** Bernard T, Ft Devens, Mass.
Konecny, **Capt** Francis R, Ft Leonard Wood, Mo.
Gillert, **Maj** Gustav J, jr, Ft Bragg, NC.
Coulter, **Maj** John A, Ft Sam Houston, Tex.
Coakley, **Maj** Francis H, Ft Bragg, NC.
Kasprowski, **Capt** Edward, Ft Meade, Md.
Kessler, **Capt** Fred J, Chicago, Ill.

To USARAL

From station indicated:
Davis, **Capt** Charles E, Orlando, Fla.
Bray, **Capt** Cecil H, Ft Benning, Ga.

ARMOR—

Hendricks, **Capt** Jess H, New Orleans, La, to 3420th SU PSYWAR Cen, Ft Bragg, NC.
Jacobs, **Capt** Rene C, Ft Riley, Kans, to USAREUR.

To Stu Det Army Lang Sch, Presidio of Monterey, Calif

From station indicated:
Brady, **Capt** James F, NY.
Hopkins, **1st Lt** David A, Ft Hood, Tex.
Fair, **Capt** Harry, Ft MacArthur, Calif.
Johnson, **Capt** Edgar W, Ft Hood, Tex.
Kelley, **Capt** Raymond W, Ft Bragg, NC.
Schall, **Capt** Joseph F, Tuscaloosa, Ala.

To USAFFE

From station indicated:
Dickson, **Capt** Richard S, Cleveland, Ohio.
Dougherty, **Capt** Edward D, Barstow, Calif.
Fish, **Maj** Elbridge G, Ft Hood, Tex.
Karr, **Capt** Bruce M, Cp Irwin, Calif.
Grimm, **Capt** William C, Fond du Lac, Wis.
McKean, **Capt** Alan M, Cape Girardeau, Mo.
Bertholf, **Capt** Cheney L, jr, Ft Knox, Ky.
Cox, **Lt Col** Kenneth S, Ft Knox, Ky.

From Cp Rucker, Ala:
Cooper, **2d Lt** Gary D, Arm.
Putnam, **2d Lt** Carl M, jr, Arm.
Ransbotham, **2d Lt** James I, Arm.

ARTILLERY—

Feeney, **Lt Col** Clinton, McChord AFB, Wash, to 5108th SU Mo A Res ADGRU, St Louis, Mo.
Pettit, **Lt Col** Morris W, Los Angeles, Calif, to Hq CONARC 7100th SU, Ft Monroe, Va.

—Continued on page 13

NO TIME TO WASTE
WHEN THE CARGO
IS LIVES!

USAF HERCULES

The U.S. Air Force now has the ideal airborne ambulance for EVAC-BY-AIR, the Lockheed Hercules C-130 combat cargo plane.

Wherever emergencies happen, the Hercules can go. It takes off and lands in nine times its own length. No long runway is needed because the turboprop power of four giant Allison T56 engines provides plenty of get-up-and-go. And improvised runways, or unimproved fields, can be used because the Hercules has a unique landing gear that distributes its 62.1-ton weight evenly.

Landing close to front-line action, the Hercules can be loaded with 74 litter patients in minimum time. The giant rear-door ramp permits corpsmen to carry wounded aboard easily and quickly. Once loaded, the Hercules takes off in 12 seconds and flies at high speed to a rear-base hospital—with the wounded resting comfortably in an air-conditioned, fully-pressurized cabin.

The Hercules is in quantity production at Government Aircraft Plant No. 6, Marietta, Georgia, America's first turboprop production line for transports.

LOCKHEED
AIRCRAFT CORPORATION
Georgia Division, Marietta, Georgia

ARMY BLUES

We are prepared to serve you with ready-made or tailor-made
DRESS BLUE UNIFORMS
•
Write for order blank and fabric samples.
•
Mail orders and charge accounts invited.

Lauterstein's
HOME STORE AND TAILOR SHOPS
SAN ANTONIO, TEXAS
3 Generations of Military Tailoring

U. S. Navy *and* U. S. Marine Corps

Mitscher Memorial Fund Drive Begins

The Navy has approved naming the flying field area of NAS, Miramar, Calif., "Mitscher Field."

A group of Admiral Mitscher's friends are sponsoring a drive for funds to install a bronze plaque on the field in his memory. The memorial will be purchased with $1.00 contributions from the Admiral's friends and admirers.

Contributions may be forwarded to VAdm. G. R. Henderson, USN-Ret., Treasurer, Mitscher Memorial Fund, Union Tribune Publishing Co., San Diego 12, Calif.

Capt. Simpler Assumes Duty As CofS, CNAResTra

Capt. Leroy C. Simpler, USN, reporting from duty as Commanding Officer, USS Oriskany, has assumed duties as Chief of Staff for Chief of Naval Air Reserve Training, Glenview, Ill.

Capt. Harry R. Horney, USN, served as CofS to RAdm. Daniel V. Gallery, jr., USN, until June when he was assigned to command NAS, Seattle.

In the interim between Captain Simpler's arrival and Captain Horney's departure, the post was filled by Capt. J. L. Counihan, USN, and Capt. C. E. Giese, USN. Captain Counihan reports to the Bureau of Naval Personnel for duty as Executive Secretary of the committee selected to carry out the Chief of Naval Personnel's "Master Recruiting Plan for FY '56."

Nine Flag Officers Go To New Assignments

RADM. EARL E. STONE, Commander, Training Command, Pacific Fleet, has been ordered as Superintendent of the U.S. Naval Postgraduate School, Monterey, Calif.

RADM. ROBERT F. HICKEY, (AV), Chief of Staff and Aide to Commander, Naval Forces, Far East, has been ordered as Commander, Fleet Air, Alameda.

RADM. FREDERICK MOOSBRUGGER, Superintendent of the U.S. Naval Postgraduate School, Monterey, Calif., has been ordered as Commander, Training Command, Pacific Fleet.

RADM. FREDERICK B. WARDER, Commander, Cruiser Division Five, has been ordered as Assistant Chief of Naval Operations (Underseas Warfare).

RADM. DAVID M. TYREE, Commander, Cruiser Division One, has been ordered as Superintendent of the Naval Gun Factory in Washington, D. C.

RADM. LEWIS S. PARKS, Commander, Naval Base, Norfolk, Va., has been ordered to the Joint Staff, Commander in Chief, Far East Command.

RADM. ROY A. GANO, currently assigned to the Joint Staff, Commander in Chief, Far East Command, has been ordered as Deputy Commander and Chief of Staff and Aide to Commander, MSTS, Washington, D. C.

RADM. HUBERT J. VanPEENEN, MC, Fleet Surgeon, Staff, Commander in Chief, Atlantic Fleet, has been ordered as Third Naval District Medical Officer.

RADM-SELECT GLYNN R. DONAHO, Chief of Staff and Aide, Commander, Seventh Fleet, has been ordered as Commander, Naval Base, Subic Bay.

Select Two SC Commanders

The Navy has announced the addition of two names to the list of Supply Corps officers selected for promotion to commander. They are: Lieutenant Commanders Widar J. Forde and Page N. Keesee.

THE NAVY MUTUAL AID ASSOCIATION

Announces!

★ **THREE NEW PLANS OF INSURANCE:**

- Paid-up at age 50
- Paid-up at age 55
- New, low cost Ordinary Life

★ **AGE LIMIT INCREASED FROM 45 TO 62 YEARS**

- Practically all officers serving on active duty now eligible for membership

★ **WAIVER OF PHYSICAL EXAMINATIONS**

- Applicants 40 years of age and under not required to submit report of physical examination

BENEFITS IN FORCE .. $100,000,000
ASSETS $29,000,000
TOTAL PAYMENTS TO BENEFICIARIES $23,000,000

Write for details to:

The NAVY MUTUAL AID ASSOCIATION

Navy Department
Washington 25, D. C.

USMC Picks 143 CWO's For Increased Rank

The Marine Corps has named 143 of 160 eligible Chief Warrant Officers—a selection rate of 89.3 percent—for advancement to the next higher pay-grade.

The board, headed by Col. Alfred L. Booth, USMC, picked 25 W-3's and 118 W-2's for increased rank. No selections were made to W-2.

All promotions will be made when the selectees have completed six years in their present grade.

Here are lineal lists of those chosen:

To W-4

Johnson, Merle B
Abernethy, Paul G
Bonville, Joseph L
Trojan, David J
Bishop, Hazen P
Bevens, Lynthol
Hogue, Milton O'D
Rentfrow, Frank H
Mazurek, Norman
Brunson, Joseph B
Waugh, Lyman R
Smith, Dorsie R
Tallent, James U
Brandt, Lorenzo I
McBee, John R
Chrismas, Walter E
Bailey, Howard A
Chaney, Raymond D
Enders, Robert H
Bourne, Arthur H
Knoll, Charles W
Jones, Elmer
Johnson, Alvin E
Woodbury, Levi
Taylor, Dennis M

To W-3

Bell, Ronald E
Carter, Paul
Doggett, Thomas E
Horton, Carroll W
Crosser, Algue B
Pelletier, George J
Battle, Albert H
Ferguson, Robert B
Thomas, Walter H
Lebsock, Daniel R
Dykes, Willie M
Garrison, Victor T
Craft, Herbert M
Kolar, Edward J
Wulk, Clifford G
Lyke, Homer D
Given, Chalmers H
Fouch, William E
Arthur, Emery L
Thornton, Algie W
Crosby, Harry L
McCants, Leslie D
Bradley, James G
Cooper, James W
Bailey, Bernard J
Poe, Henry B
Stevio, Amos C
Wandron, Harold F
Dempsey, Ralph P
Martin, Robert L
Dangerfield, G B
Blinkovitch, Julius
Roberson, John H
Bihm, Francis F
Hamilton, Edward B
Lewis, Darrol
Blazer, Philip
Dyer, Royce R
Hawkey, Leslie W
Leblanc, Joseph A
Long, William T
Sunsolley, Cecil A
Schryver, Gilbert D
Hazen, Charles E
Roveta, Angelo L
Miley, Wayne G
Charlton, Arthur L
Bell, Walter C
Rife, Vernon W
Streeter, Raymond E
Heaton, Andrew L
Fountain, James L
Greene, John P, jr
Knight, Young S
Trometter, Robert E
Budlong, Hobart H
Garrison, Gerald W
Bartuck, Frank A
Bott, William J
Carter, Arthur O
Clark, Raymon A
Malone, Joseph H
Quattlebaum, Jesse C
VanFleet, Thomas R
Metzler, William G
Stanaland, Beverly N
Martin, James A
Aikman, Everett R
James, Harold F
Santrock, Cecil H
Stone, Donald M
Ecker, William B
Koch, William C
Addis, William C
Davis, Warren A
Goodner, Morris D
Mooney, Edward W
Holdren, Wilfred D
Kreisheimer, G W
Gonzalez, F A
Jones, Leverett, E
Bond, Gerald M
Green, James E
Lesem, Henry F, jr
Askew, Edwin E
Baker, Clyde G
King, Harry H
Gebhardt, Charles H
Kelleher, Joseph A
Livingston, A W

BRIG. GEN. JOHN D. MACKLIN, USMCR, right, poses with Capt. Thomas E. McQuay, USMCR, Commanding Officer of the First Automatic Weapons Battery, after presenting the Fourth Marine Corps Reserve and Recruitment District Director's Attendance Award to the Akron, Ohio, Reserve unit.

Good, Medford D
Reid, Willard J
Herlong, Richard D
Czechowski, W L
Fogle, Rupert L
Williams, Kenneth E
Pietrzak, Walter
Akers, Millard C
Dickison, William
Whittinghill, C
Campbell, Leonard A
Myers, Marvin G
Dodd, Rodney J
Ross, Jerome
Deshler, Fred E
Brown, Clifford J
Winn, Rayford M
Noe, Louis L
Huneycutt, Fred S
Rezek, John C
McMichael, Sidney
Propotnik, M A
Sparks, Sidney
Michael, Harold J
Downs, Willard C
Janiga, Joseph J
Newcomb, Obie E

USMC Sets For Influx Of 6-Month Volunteers

The Marine Corps has activated a new battalion at Parris Island, S. C., and two companies in San Diego, Calif., to handle the influx of six-month volunteers.

It is emphasized that the establishment of the new units does not indicate that the incoming trainees will be treated differently from any other Marine "boots." The boys who are entering the Corps under the provisions of the Armed Forces Reserve Act of 1955, it is stated, will be integrated into existing units. The additional units were set up to provide the facilities for the newcomers.

Although Headquarters has not received reports from all of its recruiting offices, the reports on hand suggest that the Marine Corps will experience no difficulty in meeting its inital quota of 600.

Looking for something? Want to dispose of something? Use and read the Army Navy Air Force Journal's classified advertisements.

Lt. Gordon L. Gray, jr., Flies A4D Skyhawk To Speed Record Over 500 Km. Course

The Navy's Douglas A4D Skyhawk has set a new speed record for the 500 kilometer closed circuit course.

Piloted by Lt. Gordon L. Gray, jr., USN, this new carrier-based jet attack plane posted an average of 695.163 m.p.h. over the closed circular course at Edwards AFB, California on 15 Oct.

The Skyhawk is the first aircraft of the attack type to set a world's speed record over the 500 kilometer course. All previous records have been established with the use of fighter aircraft.

The A4D is powered by one Wright J-65 turbojet engine. It can fly coast-to-coast non-stop without refueling in flight. It is so compact that it was designed without the usual folding wings for operation from carriers.

In making the record run, the Navy jet eclipsed the old record by over 45 m.p.h. The previous best mark for the measured course was 649.46 m.p.h established by Maj. John L. Armstrong, USAF, in an F-86H Sabre Jet on 3 Sept. 1954, at Dayton, Ohio.

The Skyhawk's mark represents the third official world speed record established by Navy carrier-based airplanes. The Navy's bat-winged Skyray, supersonic fighter-interceptor, still holds the classic three-kilometer standard of 752.9 m.p.h set on 3 Oct. 1953, by the late Cmdr. James B. Verdin at California's Salton Sea, and the 100-kilometer closed course record of 728.11 m.p.h. established by Douglas test pilot Robert O. Rahn on 16 Oct. 1953, over the same circular pattern flown by Lt. Gray.

Lt. Gray, test pilot from Naval Air Test Center, Patuxent River, Md., set the new time by circling a special 100-kilometer course five times.

rent a house instead of an apartment

WARWICK VILLAGE

$115 A MONTH

3 bedroom homes with individual gardens and basements equipped with Washer, Dryer and Disposer. All maintenance services included in rent. Five minutes from Pentagon. Furnished units also available. Call or write for brochure.

Mt. Vernon and Commonwealth Aves. Alexandria, Va. TE 6-6912

Excellence in Electronics

RAYTHEON

WALTHAM 54, MASSACHUSETTS

U. S. MARINE CORPS ORDERS

Commandant—General Lemuel C. Shepherd, jr.
Asst. Comdt.—Lt. Gen. Randolph McC. Pate

COLONEL

Earle, John H, Overseas; to AirFMFPac, El Toro.

LIEUTENANT COLONEL

Ordered overseas from the indicated stations are:

2dMAW, CherPt — George E Dooley and Donald T Rohrabacher.

1stMarDiv, CamPen—Carl V Larsen.

2dMarDiv, CamLej—Walter R Walsh.

Elder, John F, HQMC; to MCB, CamPen.

Raynor, Dewey D, NTC, GLakes, Ill; to 1st MarDiv, CamPen.

Grussendorf, Carl O J, Overseas; to Trp TrauLant, LCreek, NorVa.

MAJOR

Ordered to MCB, CampLej, from the listed stations are:

1stMarDiv, CamPen—Harry D Reynolds, jr.

HQMC—James M Weidner.

Ordered Overseas from the stations listed below are:

MCS, Quantico—Robert M Healy.

NAS, Alameda—Jack R Jones.

2dMarDiv, CamLej—Milton A Hull.

Ordered from Overseas to the indicated stations are:

MCS, Quantico—Edward J Miller.

2dMarDiv, CamLej—James R Barbour.

Brigham, George A, MCS, Quantico; to HQMC.

Fuetsch, Shirley J, MarPac, SFran; to 9th MCR&RD, Chicago.

Greening, Eugene E, MCSFA, Portsmouth, Va; to InactvSta Ret List.

CAPTAIN

Ordered to HQMC from the listed stations are:

Overseas—David M Twomey.

9th MCR&RD, Chicago — Margaret E. Dougherty.

Lucas, Essie M, MCRD, ParrisIs; to 1st ANGLICO, USMCR, Ft Schuyler, NY.

Pitman, Berenice M, 1st ANGLICO USMCR, Ft Schuyler, NY; to MCRD, ParrisIs.

Sasser, Ruthledge S, MCS, Quantico; to NATTC, Jacksonville, Fla.

Smith, Richard W, 1stMarDiv, CamPen; to 12th MC&RD, SFran.

Hawken, Charles J, NAS, Brooklyn; to InactvSta Temp Dsabl Ret List.

Young, James R, HQMC; to Overseas.

1ST LIEUTENANT

Ordered from Overseas to the stations shown below are:

1stMarDiv, CamPen—Stephen W Bartlett.

2dMarDiv, CamLej—Kenneth M Frosch.

MCRD, ParrisIs — William D Conroy, Charles H Knowles and Dwight R Timmons.

NavB, NorVa—Murray C Gardner.

Ordered to Inactive Duty from the stations listed below are:

AirFMFPac, El Toro—Gary D Cooper.

NABTC, Pncla—Jack E Hunter.

ForTrps, 29 Palms—Gerald E Murphy.

MCSFA, SFran—Paul S Byrne, jr.

Ordered Overseas from the listed stations are:

MCB, CamPen—Walter D Fillmore.

MCAS, CherPt—Carl J Eversole.

Ordered from 2dMarDiv, CamLej, to the indicated stations are:

MarCruitSta, WilkesBarre, Pa — John G Howard.

MarCruitSta, Hartford, Conn—Edward H Toms.

Enright, John R, AirFMFPac, El Toro; to InactvStaTempDsblRetList.

Kraynak, John P, 1stMarDiv, CamPen; to MarCorCruitSta, SFran.

Smith, Edwin D, NAS, CorpC; to 2MAW, CherPt.

2D LIEUTENANT

Ordered from NAS, CorpC, to the listed stations are:

AirFMFPac, El Toro—Gary W Hintz, Daniel W Lawson, Walter A Jupp, Ray C Sorensen and Harry J Cameron.

2dMAW, CherPt—Jerald W Powers, Joel A Yarboro, Donavan F Wohlers and Ralph E Brubaker.

Ordered from NABTC, Pncla, to the stations shown below are:

AirFMFPac, El Toro—Eddie L Anderson, Augustine J Botens, jr, James S Chestain, B A Holaday, III, and James R Overturf.

2dMAW, CherPt—Robert M Black, Buddy E Kardos and John R Powers.

Ordered from MCS, Quantico, to NABTC, NAS, Pncla—Akila J Misuil, George F O'Shea, Richard Platt, jr, Charles G Rahn, jr, Charles T Reeder and Kenneth E Walker.

Ordered Overseas from the following station are:

MCB, CamPen—Billy L Whitley.

NAS, Pncla—John R Yates, jr.

MCAS, CherPt—Hal G Meyer, Clifford B Mitchell, James M Read and Neil H Vogt.

Ordered from NAAS, CorpC, to the indicated stations are:

MCAS, CherPt—Eugene F Schilhab.

—Continued on page 17

Special Automobile Financing Service and Loans
TO
COMMISSIONED OFFICERS
AND NON-COMS OF FIRST 2 GRADES . . .
WHEREVER LOCATED

AVOID REFINANCING when taking car OVERSEAS

Originate your financing with this corporation, which permits movement of automobiles to any foreign duty station.

WORLD WIDE SERVICE
FOR OVER 30 YEARS

Federal Services Finance Corp.
AND AFFILIATES
Washington 6, D.C.

For Information Contact "Dept. A" of Office Nearest You . . .

Alexandria, Va., 113 No. St. Asaph St.
Augusta, Ga., 108 Eighth Street
Columbus, Ga., 3300 Victory Drive
Honolulu, T. H., 1410 Kapiolani Blvd.
Louisville, Ky., 806 S. 4th St.
Elizabethtown, Ky., 169 N. Main Street
Warrington, Fla., 31 Navy Blvd.
San Francisco, Calif., 1407 Bush St.
San Antonio, Tex., 3603 Broadway
San Diego, Calif., 1348—3rd Ave.

For New York City Financing
1738 Broadway—Circle 74230

violin music

The demand exceeds the supply. It's that simple.

There are three engineering jobs available for every two engineers. As a result, if you are a graduate engineer, scientist or technologist, some 5,000 companies are bidding for you with offers, inducements and background music. But don't be mistaken! Most of today's opportunities are *jobs*, not futures.

We, too, want engineers. But we're offering no violin music—only the opportunity for intelligent and careful evaluation, you of us and we of you, with the possibility of your joining one of the finest team operations in the whole new world of flight systems development.

Most of the people on that team are young and moving ahead fast, in an industry whose future is unlimited. They weren't lured here. They found out—and figured out—for themselves. We hope you will do that, too.

MARTIN
BALTIMORE

U. S. Air Force

Col. Harry Bishop CofS For 18th Air Force

Col. Harry S. Bishop, USAF, has been named Chief of Staff of the 18th Air Force by Maj. Gen. Chester E. McCarty, USAF, at Donaldson AFB, S. C. He comes to the 18th from Rhein-Main AB, Frankfurt, Germany, where he commanded the 60th Troop Carrier Wing, one of the three C-119 Wings of the 322d Air Division (Combat Cargo).

Since WW II, Colonel Bishop, USMA '33, served as the Air Member of the Joint Logistics Plans Committee; Air Attache at the American Embassy in Ankara, Turkey; Executive Officer of the Joint Logistics Plans Group of the Joint Staff of the Joint Chiefs of Staff; Student in the Industrial War College, and Deputy Assistant Chief of Staff, Materiel of USAFE in Wiesbaden, Germany.

Heads ROTC Unit

Col. Benjamin A. Karsokas, USAF, has been appointed commanding officer of the AFROTC detachment at Illinois Institute of Technology, Chicago. He attended the Armed Forces Staff College, Norfolk, Va., before coming to Illinois Tech.

Colonel Karsokas, his wife, the former Anna Clarke of Lawrence, Mass., and their five sons live in Cunningham hall, 3100 S. Michigan Avenue, on the Illinois Tech campus.

Col. Matthews' New Ops Post

Col. Ira Matthews, USAF, who has been Director of Operations for the 303d Bombardment Wing at Davis-Monthan AFB, Ariz., has been reassigned to be Director of Operations for the 825th Air Division, Little Rock AFB, Ark.

SAC AIDS SPORTS

Hunting, fishing, and other outdoor sports will highlight activities at SAC bases this fall and winter.

More than $63,000 has been granted SAC's Welfare Fund Council for purchase of outdoor sports equipment.

Included in the list of equipment to be purchased are such items as: guns, rods and reels, boats, outboard motors, water skis, ice skates, snow skis, hockey equipment and toboggans.

Col. Akst Honored

Col. Paul Akst, USAF, recently appointed Director of Selective Service in New York City and a member of the 2273d Selective Service Squadron at Mitchell AFB, N. Y. has received an honorary degree of Doctor of Laws from St. Andrew's Ecumenical College in London.

A graduate of St. John's University in Brooklyn, N. Y., and of Brooklyn Law School, Colonel Akst is a member of the New York Bar and practiced law in New York from 1936 to 1942.

Col. Sparks to Langley

Col. Harold P. Sparks, formerly assigned to the Office of Air Attache in England for three years, has been named executive officer for Wing Hq. at Langley AFB, Va.

He replaces Col. C. V. Robinson, who will continue in the Wing Command Section. During WW II, Colonel Sparks served in the Mediterranean, European and American theatres. He later was assigned to the Pentagon for four years.

Start Year's SOTS Course

Two colonels, seven lieutenant colonels and 25 majors are attending the third class of Senior Observer Training Specialists at Mather AFB, Calif.

Lt. Col. Dolford F. Payne, USAF, commands the one-year SOTS Course, under Col. Hugh O. McTague, USAF, commander of the 3535th Aircraft Observer Training Group.

LEWIS THOMPSON, (left) Deputy Assistant Secretary of the Air Force, is greeted at Wiesbaden Air Base by (left to right) Brig. Gen. Lester W. Light, USAFE DCS/Materiel; Col. James H. Price, Commander of the 7100th Support Wing; and Col. D. L. Redd, Assistant DCS/Materiel for MDAP.

61 Bachelor Lt.-Pilots Have Unique Job Of Simulating Academy Upperclassmen

BY 1ST LT. EDGAR F. PURYEAR, USAF
Member of Staff, U. S. Air Force Academy

ON 11 July 1955, the years of planning for an U. S. Air Force Academy became a reality with the arrival of the first class of 306 cadets at Lowry AFB, Denver, Colo. The Academy will remain at Lowry until the permanent installation at Colorado Springs is ready for occupancy.

The Air Force Academy program designed for these cadets divides into two major areas: the airmanship and academic programs. The academic program encompasses approximately 135 semester hours of instruction leading to a B. S. degree. The airmanship phase includes the flying, physical training, and military programs—all phases of training the cadet receives other than academics.

SINCE THE AIR FORCE ACADEMY is just starting, it naturally has no upperclassmen to lead and mold its freshmen. Providing this close supervision and guidance was one of the first problems facing the staff selected to organize the Air Force Academy, for Upperclassmen serve an all-important part in the training in any military academy. Two possible solutions to the problem of how to obtain this close, shaping supervision were seriously considered: upperclassmen could be transferred from West Point and Annapolis, or a group of young Air Force officers, recent graduates of Flying Training Schools, could be assigned to live with and lead the cadets for 2 years until the cadets would have their own upperclassmen.

The latter system, using officer-upperclassmen, was the one selected, and it is probably unique in the history of the founding of new schools. To be sure that it would work well, the responsible officers were given the opportunity to select from the entire inventory of bachelor lieutenants in the Air Force.

This group of young men, to be called Air Training Officers (or familiarly, ATO's), were the group selected to create the environment for the Air Force Cadets from their first day on. These ATO's were selected to provide the constant military pressure to which cadets would have to learn to adjust themselves. These ATO's were also selected to instill into being of the cadets the desired sense of honor. The Air Training Officers had to be superior young officers on whom the cadets could model themselves throughout their entire military education. These ATO's must mold the Air Force's future leaders and motivate them toward a lifetime of professional service to the Air Force and the nation.

THE LIEUTENANTS SELECTED for this extraordinary and demanding assignment were carefully hand-picked by the Commandant. The 61 men are young bachelor officers, sharp in their flying skills, all of whom were outstanding militarily in their respective schools. They have high enthusiasm for their important assignment, and have demonstrated proficiency in leadership and command. Many were cadet colonels in aviation cadet training or in ROTC, and nearly one-third are graduates of West Point or Annapolis where they rated high in military aptitude.

The reward for these young officers will be in the satisfaction of watching the cadets progress, and in the recognition and training that they themselves will receive. It is a great honor to be selected from among all the lieutenants in the Air Force to be one of the foundation stones for the Air Force Academy.

The Air Training Officers arrived early in May of this year to take an intensive 2-month program which would put them through all the phases of training which the freshmen themselves would undergo during their first summer. This included drill, the manual of arms, familiarity with the M-1 rifle, carbine, and .45 pistol. 2 hours of intensive physical training daily, courses on military ethics and courtesy, and lectures on the Academy's organization and functions. During this period of training, a powerful, fraternal spirit began to bind these training officers together. Also, each Air Training Officer began to develop the ability to correct others while retaining his dignity as an officer and at the same time permitting the man corrected to retain his dignity as an individual. As all of this training was going on, the Air Training Officers were looking forward to the "Big Day" when the cadets arrived.

THE DAY THE CADETS ARRIVED would also be the dedication day for the

—Continued on page 26

If you want "on the double" moving service—prompt pickup and delivery—ask your Transportation Officer to call the local North American agent. This experienced mover's expert packing and advanced handling methods will have your valuable household possessions enroute and safely delivered before you know it. And, if you request storage, your possessions will be placed in a clean, modern warehouse. When your transfer comes up, specify North American—your best move all ways.

North American VAN LINES INC.

If NAVL *has no agent in your area, contact*
ARMED FORCES SERVICE DEPARTMENT
North American Van Lines, Inc.
GENERAL OFFICES • FORT WAYNE 1, INDIANA

SERVING 48 STATES • CANADA • ALASKA • HAWAII • PUERTO RICO

"The Finest for the Finest"
AIR FORCE SUPERIOR FABRICS
ARE TRADE MARKED
"COLORADO SPRINGS" ®
CUSTOM WOVEN BY THE
Rock Ridge Worsted Mills
A DIVISION OF THE
H. W. SCHWAB TEXTILE CORP.
41 UNION SQUARE, NEW YORK 3, N. Y.
MAKERS OF
"RANDOLPH FIELD" — "WEST POINT" — "ANNAPOLIS"
AIR FORCE — ARMY — NAVY — M.C. FABRICS

U. S. AIR FORCE ORDERS

Donald A. Quarles—Secretary of the Air Force
James H. Douglas, jr.—Under Secretary of the Air Force
Dudley C. Sharp—Assistant Secretary (Materiel)
Lyle S. Garlock—Assistant Secretary (Financial Management)
Trevor Gardner—Assistant Secretary (Research & Development)
David S. Smith—Assistant Secretary (Manpower, Personnel & Reserve Forces)
General Nathan F. Twining—Chief of Staff

MAJOR GENERAL

McCormack, (Col) James, jr, fr 1072d Med Svc Sq, Hq Comd, USAF, Walter Reed AMC, Wash, DC (Pnt), & ret in gr of Maj Gen.

Ruestow, Paul E, fr Hq Air Mat Forces, Pac Area, AMC, APO 323, San Francisco, Calif, fr dy as Comdr, Air Mat Forces, Pac Area; to Hq AMC, Wright-Patterson AFB, O.

BRIGADIER GENERAL

Olds, Thayer S, fr Hq 40th ADiv, SAC, Turner AFB, Ga, fr dy as Comdr, 40th ADiv; to Hq 26th ADiv (Def), ADC, Roslyn AF Sta, NY, for dy as Comdr, 26th ADiv.

Hudnell, William T, Hq Air Mat Forces, Pac Area, AMC, APO 323, San Francisco, Calif, is rel fr dy as V-Comdr, Air Mat Forces, Pac Area AMC; & asg dy as Comdr, Air Mat Forces, Pac Area, AMC, eff on dept of Maj Gen Ruestow.

Jackson, James L, fr Hq AMC, Wright-Patterson AFB, O; to Hq SBAMA, AMC, Norton AFB, Calif, for dy as Dep Comdr, SBAMA.

COLONEL

Hogan, Henry L, 3d, Wash, DC, to Hq USAF Academy, Lowry AFB, Colo.

Hubbard, Robert C, Wash, DC, to 1100th USAFH, Bolling AFB, DC (Pnt).

Jones, Donald T, Wright-Patterson AFB, O, to Hq CAirC, APO 825, New Orleans, La, for dy as DCS, FgnMilAsst, Hq CAirC.

Mayberry, James E, Oakland AB, Calif, to 1080th Med SVCRON (HEDCOMUSAF), (PNT), Letterman AH, San Francisco, Calif.

LT COLONEL

Holub, Richard C A, Wash, DC, to Hq AMC, Wright-Patterson AFB, O.

MAJOR

Matthews, Albert M, Wash, DC, to Syracuse University.

Hartwig, Robert L, Seattle POE, Wash, to Hq USAFE, APO 633, NY, NY.

CAPTAIN

Molzer, Victor J, Wash, DC, to USAF Band, Hq Comd, USAF, Bolling AFB, DC.

Follett, John R, jr, Robins AFB, Ga, to 9th Air Refueling Sq, SAC, Mountain Home AFB, Idaho.

1st LIEUTENANT

Snapp, Franklin H, Wash, DC, to 1100th PERP Sq, Hq Comd, USAF, Bolling AFB, DC.

Hoelscher, William F, Ottawa, Ont, Canada, to 15th Ftr Gp (ADC), Niagara Falls Muni Aprt, NY.

Brown, William R, Detroit, Mich, to 1st Ftr Gp (ADC), Selfridge AFB, Mich.

Schuck, Paul R, Topeka, Kans, to dy sta Avon Park AFB, Fla.

CHIEF WARRANT OFFICER

Almer, W-4 Paul G, Wash, DC, to Hq APCS, MATS, Orlando AFB, Fla.

Scelzi, W-2 Joseph A, McClellan AFB, Calif, to 1969th AACSRON.

RETIRED—

Pratt, Col James G, fr Hq 3800th AB Wg, AU, Maxwell AFB, Ala.

Bockman, Col (Lt Col) Charles E, jr, ret in gr of Lt Col & adv to gr of Col; fr Det 250, AFROTC, AU, Iowa State Col, Ames, Iowa.

Peters, Col Russell M, fr 3810th USAFH, AU, Maxwell AFB, Ala.

Quick, Col Emmett L, fr 3700th USAFH, ATC, Lackland AFB, Tex.

Broadhurst, Lt Col Richard B, fr Hq 2750th AB Wg, AMC, Wright-Patterson AFB, O.

Woodall, Lt Col Joseph.

Meyncke, Lt Col Andrew R, fr Hq ConAC (NARS) Air Res Rec Cen, Denver, Colo.

Cooper, Maj Fred M, fr Air Res Rec Cen, ConAC (NARS), Denver, Colo.

Owens, Maj Milton M, in gr of Lt Col; fr Hq 3084th Avn DepGru, AMC, Westover AFB, Mass.

Smith, Maj Wilson D, fr 1100th USAFH, Hq Comd, USAF, Bolling AFB, DC.

Beck, Capt George M, in gr of Maj, fr Hq TTAF, ATC, Gulfport, Miss.

Ramsey, CWO-4 Basil C, fr Hq 95th BomWg (Hv), SAC, Biggs AFB, Tex.

Danford, CWO-3 Frank G, fr Hq Tenth AF.

—Continued on page 15

AFMAA benefits count in civilian *or* government hospitals

If your wife or child is hospitalized in a civilian institution, you receive full benefits as a member of AFMAA; in a government institution, you get half-rate on most expenses! And you can always take your pick whenever military facilities are available.

AFMAA, as you know, is a non-profit, voluntary organization set up for all interested U. S. servicemen. Membership costs $5.50 a month for wife only, $8.00 with wife and any number of children.

It's the thing for guarding your dependents' health—and your pocketbook. Write today.

ARMED FORCES MEDICAL AID ASSOCIATION
Dept. D
403 West Nueva Street
San Antonio 7, Texas

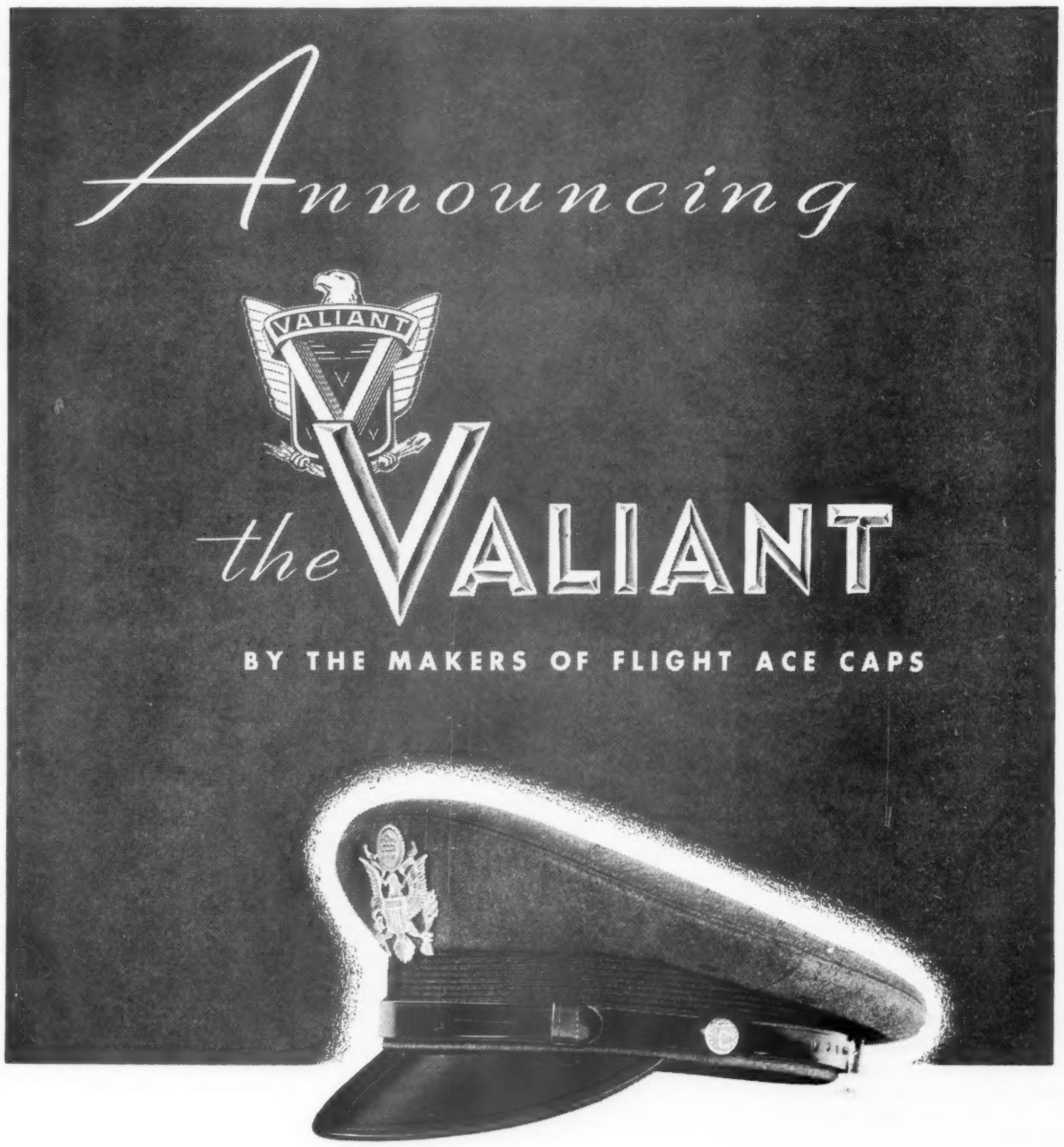

This distinguished new Air Force cap, in design, fabric and construction, is the finest cap ever made . . . no matter what the price.

Shade 84 — "Colorado Springs" gabardine by Rock Ridge Worsted Mills, one of America's foremost makers of uniform fabrics.

50% finer in quality and construction than any commercially sold gabardine in the United States—twice as color fast, twice as fade resistant.

Guaranteed against moth damage for five years ...treated with water repellant cravenette finish.

"Colorado Springs" gabardine is made *exclusively for the makers of* Flight Ace Caps.

Lined with the finest Skinner satin.

The finest genuine shell is used in visor and front and back strap.

ACE MANUFACTURING COMPANY · 333 EAST MARKET · SAN ANTONIO, TEXAS

ARMY · NAVY · AIR FORCE

THE GAZETTE OF THE LAND SEA AND AIR — SPOKESMAN OF THE SERVICES SINCE 1863

JOURNAL

(ESTABLISHED 1863 AS THE ARMY AND NAVY JOURNAL)

Published Every Saturday by the

Army and Navy Journal, Inc.
1711 Connecticut Avenue Northwest
Washington 9, D. C.

LEROY WHITMAN, *Editor* — D. C. BROWN, *Advertising Director*

Eastern Adv. Rep.—McClanahan & Co., 295 Madison Ave., New York 17, N. Y. Phone: LEx. 2-1234.

Mid-Western Adv. Rep.— L. B. Hammond, 30 N. LaSalle St., Chicago 2, Ill. Phone: RAn. 6-1843.

WESTERN ADV. REP.—Chris Dunkle & Assoc., 3257 W. Sixth St., Los Angeles 5, Calif. Phone: DUn. 7-6149. Also San Francisco 18, 3077 Turk St. Evergreen 6-1582 and Portland 4, Ore., 405 Times Bldg. Atwater 2473.

Member Audit Bureau of Circulation.

Subscription Rates: To individual members of U. S. Services and their families: One year, $6.50; Two years, $11.50; Six months, $3.50. To civilians and organizations: One year, $8.50; Two years, $14.50; Six months, $4.50. Single copies, 25c. Foreign Postage except APO's and FPO's $1 extra.

"The Army and Navy Journal is established in the interests of no party; it will be controlled by no clique. Its independence will be absolute. Avoiding all personal and political bias, its influence will be directed solely to the inculcation of sound military ideas, and to the elevation of the public service in all its departments."—From Vol. 1, No. 1, Army and Navy Journal, August 29, 1863.

SATURDAY, 22 OCTOBER 1955

New "Guidelines." Assurances were given by Defense Secretary Charles E. Wilson and Admiral Arthur Radford, USN, Chairman of the Joint Chiefs of Staff, following their meeting with President Eisenhower on 17 Oct., that the Chief Executive agrees with them the Armed Services must continue at their present strength, at least into the next fiscal year, even though this decision may require expenditures slightly higher than this year.

There is no likelihood of further cuts in the size of the Armed Forces, Mr. Wilson said, unless there should be a drastic change in the world situation. Next year's budget, he said, should be about the same as this year—$34,500,000,000—or perhaps a little more because of the increases in the prices of steel and wages. To these facts, he said, the President agreed.

Upon his return, however, Mr. Wilson made public a memorandum, actually a directive, "General Guidelines for FY 1956 and 1957." A careful reading of this document indicates that it is capable of interpretations which could mean sizable cutbacks in expenditures for personnel, weapons, spare parts, and construction. It could be construed, in fact, to authorize great bites of cash out of the current and future budgets—enough to seriously cripple defense.

This document is dated 14 October, so it must be assumed that Secretary Wilson discussed it with the President when he met with him on the 17th. Mr. Wilson, in fact, said afterward that he had told the President how the Department is preparing for the next fiscal year, but, he added, "I didn't want to bother him with it too much today."

We hope the Secretary did not show the document to our recuperating President, for it is couched in most obscure and involved official language. Its meaning is not readily grasped.

The document repeatedly exhorts the heads of the Services to "critically review," be chary of things "in excess of minimum needs," "provide a general tightening up," "reduce" and "restrict" all kinds of activities, so that it gives the over-all impression that severe cuts are in the offing. However, saving clauses for National Defense are thrown in here and there such as "expenses will be curtailed to the maximum extent not tangibly affecting combat readiness." Thus one cannot be sure just how far the cuts are to be carried. When one gets through reading it—the complete text is reproduced on the following page of THE JOURNAL—one gets the general idea that the ax is to be swung hard but not to hurt defense. To use its own language: "Consideration must be given to the maintenance of a high level of effective strength within the limits of the national resources that are made available for military purposes"—whatever that means.

Some of the suggestions in "Guidelines" seem to threaten genuine danger to defenses. For example "field review groups" are to check up on TO/E's, TO's and even individual assignments to the end that "the numbers of personnel in excess of such requirements are identified for reassignment or release." Educational and training requirements are to be subject to the ubiquitous "critical review." The document even goes so far as to exhort the Secretaries to adopt promotion policies to "insure promotion of only well qualified personnel."

Particularly threatening are those portions aimed at further reducing proficiency flying for pilots of all services, cutting down on steaming hours of naval vessels, and shortening training time, field exercises and maintenance standards. It is sad to contemplate what such policies, if carried out, could do to the over-all efficiency.

We are inclined to credit the views attributed to the President and the Secretary that our Defenses will be maintained, and to discount "Guidelines" as a concession to the budgeteers who are always hopeful that more can be squeezed out of military expenditures.

Navy Day. Observance of Navy Day next Thursday, 27 October, will be more widespread, have greater official Navy participation, and be marked by more striking progress in the sea services than in any year since Former Defense Secretary Louis Johnson "abolished" the separate service days in 1949 in favor of a single Armed Forces Day.

Traditionally Navy Day has been sponsored by the Navy League. Since that is an independent organization composed of private citizens it is not bound by official edicts and has continued to sponsor the annual tribute to the Navy. Just after the 1949 ban, the Navy was chary about giving any cooperation, but each year has been a bit more liberal in taking part in Navy Day observances, so that this year, armed with an OPNAV Notice from Admiral Arleigh Burke, the Department has authorized officers to speak at Navy Day observances and to hold open house aboard ships and at shore stations.

The Navy, and the nation which is so proud of it, has much reason to be happy over Navy Day this year. Nuclear power has come to its submarine service and is being planned for its surface vessels. It now has its first specially designed guided missile cruiser, the USS Boston. It has commissioned the first of its new big carrier class and christened the second. Two of its own seagoing airplanes have captured world speed records. As Navy Secretary Charles S. Thomas said last week the Navy is undergoing "its greatest change in history"—a change that vastly increases its power to defend the United States' interests on the seas of the world.

IN THE JOURNAL

10 Years Ago—Unification of our Armed Forces is an essential step in the development of a sound program for the future security of the American people, Secretary of War Patterson told the Senate Military Affairs Committee this week. "Billions of money as well as much time and many lives could have been saved" during the war, he declared had there been unification.

50 Years Ago—The admirals of our Navy, in considering the remarks of Admiral Dewey concerning their antiquity, can console themselves with the reflection that the oldest of them is younger by three years than Farragut was when he fought his famous battle of Mobile Bay.

90 Years Ago—General Sanborn sends word from Council Ground, on the 13th, that the Arapahoes and Cheyennes were there, and peace will probably be made with all the Indians of the Upper Arkansas. General Sanborn says there are many of the two tribes north of the Platte River that wish to return to their homes were it safe to travel, and recommends that an escort be provided for them.

READERS' VIEWS

(Letters to the Editor must have author's name and address, but name will be omitted on publication if writer so states. Longer letters may be extracted for publication.)

"Armor Assoc. Does Not Intend 'To Go it Alone'"

Editor, THE JOURNAL:

On page 12 of the 24 Sept. 1955 issue of the Army Navy Air Force Journal an item appears concerning the first annual meeting of the Association of the United States Army at Fort Benning, 21-22 Oct. A partial quote from this item is as follows:

> ". . . *UP TO NOW,* such groups as the U.S. Armor Association have decided to go it alone and remain aloof from the Association of the U.S. Army. . . ."

Because of the inference which might be drawn from this misleading statement I feel compelled to call your attention to the fact that the U. S. Armor Association has never had any intention "to go it alone" or to remain aloof. It completely supports the stated objectives of the Association of the U. S. Army. It has, however, maintained its identity as a professional society composed of officers of all arms and services of the U. S. Army who are interested in matters pertaining primarily to the training and employment of armor units in combat. To further this interest it publishes a journal entitled "Armor."

There can be no thought of competition for members or no unilateral or branch aggrandizement between the Association of the U. S. Army and the U. S. Armor Association. Members of the latter are urged to join the Association of the U. S. Army. The present incumbent as President of the U. S. Armor Association is also a member of the Executive Council of the Association of the U. S. Army.

Officers who have served in armored divisions are very familiar with the importance of all of the combat arms and services in building an effective fighting team. They know that the great combat potential of the armored division lies in its successful blending and integration of all the combat arms and services into a mobile and versatile *team.*

I am sure I speak for many officers who will regret that you have raised the issue of branch consciousness which all had hoped had been happily interred.

I. D. WHITE,
General, United States Army Commanding
U.S. Army Forces
Far East and
Eighth Army.

Dependent Medical Care

Editor, THE JOURNAL:

Congratulations for the excellent series of articles which you have published in connection with medical care for members of the Armed Forces and their families.

From talks with other officers at my post, and from scraps of conversations at numerous social functions, I can assure you that this is a problem which, at least since passage of the new pay increase, is the most serious currently confronting Service personnel.

I have read each of THE JOURNAL articles with interest, and I believe that the most concise and informative in the series was that written by Admiral Hogan in your 15 October issue.

Admiral Hogan helps to dispel some of the popular views which are held about military medical care. His point should be well taken that for every new physician taken into uniform, another is released to civilian life.

All of us have heard the argument that the demands of the military have created a serious impact on civilian medical services. The implication is that civilians are hard-pressed to obtain adequate medical care because too many doctors have been syphoned off by the Army, Navy and Air Force to take care of the needs of Service dependents.

It is obvious that this argument is fallacious. I am a constant reader of the letters-to-the-editor column in the daily newspapers, and at the numerous posts to which I have been assigned I have yet to see a letter in the local newspaper in which a civilian has complained about inadequate medical care. You can be sure there would be beefs if there was anything to beef about.

On the other hand, there are constant complaints about the inadequacy of medical care for the dependents of military personnel who are shipped around willy-nilly from station to station and never know the meaning of "family doctor."

The Health Resources Advisory Committee should take another look at the whole problem.

LT. COL., USA

Guidelines For The "Appraisal and Orientation Of Defense Programs"

Following is the full text of the Memorandum which Defense Secretary Charles E. Wilson has sent to the Secretaries of the Army, Navy, and Air Force, the Assistant Secretaries of Defense and the General Counsel of the Department. The subject: "General Guidelines for FY 1956 and 1957."

DURING recent years, considerable progress has been made in strengthening our military forces and gearing our progress to the "long pull." Obviously, this process must be continuing, rather than static, and there is need at this time for further review of our programs in order to improve their efficiency and effectiveness and at the same time assure that they are oriented as closely as possible to current Administration policy and world conditions.

In making this review, consideration must be given to the maintenance of a high level of effective strength within the limits of the national resources that are made available for military purposes.

Recognition must be given to the need, under current world conditions, for flexibility of forces and planning, and to the fact that true security for our country must be found not only on military readiness but also on a strong and expanding economy, readily convertible to the tasks of war. In the appraisal and orientation of defense programs under this concept, considering the increased capability of our forces resulting from the availability of new weapons and the generally satisfactory state of readiness and stock position, the following factors will be taken into account:

Broad Objectives

Continued emphasis is to be placed on maintenance and modernization of the combat forces that are required for the initial phases of hostilities, but consideration will be given, however, to what in some cases can be a more gradual approach to achievement of objectives, and to restricting or leveling off other activities. Critical examination is to be made of current plans for support forces and the accumulation of mobilization reserves to assure that they are established at minimum feasible levels, within the requirements of the Logistic Annex to the Joint Mid-Range War Plan. Where mobilization reserve levels presently represent substantial inventories, delivery of material on order will be delayed to the extent possible without incurring substantially increased unit costs, and the placing of unnecessary follow-in orders will be avoided. Only where, upon careful examination, there is found to exist an urgent deficiency—generally newly adopted items—will the accumulation of mobilization reserve material be continued beyond minimum rates. Support and overhead expenses will be curtailed to the maximum extent not tangibly affecting combat readiness.

Type and Character of Objectives, By Category

I. Military Personnel

a. Initiate immediately a program to identify military personnel assigned in excess of the minimum needs of support activities—with particular emphasis on overhead type functions. Field review groups shall be established to make on-the-spot examinations of all activities in order to ascertain the validity of existing TO/E's, TO's and individual assignments in order to adjust same so that only minimum personnel requirements are met and the numbers of personnel in excess of such requirements are identified for reassignment or release.

b. Critically review educational and training requirements and assure that tranied personnel are being used to the maximum extent in their specialty.

c. Reduce rotation rate by stabilizing tours of duty to improve personnel utilization and reduce transportation expenditures.

d. Arrange to provide leave for personnel during periods of active duty and otherwise reduce mandatory terminal leave expenditures.

e. Adopt promotion policies and standards which insure promotion of only well qualified personnel.

f. Reenlist only those personnel who, because of their qualifications, can clearly contribute to the mission of the service.

II. Operation and Maintenance

a. Provide a general tightening up of approval of flight time (with particular attention being given to the reduction of proficiency and non-essential flying), steaming hours, training time, field exercises, maintenance standards and other programs consuming personal services and soft goods, with the objective of facilitating reduction of the number of personnel and contractual services and the consumption of soft goods to the extent this can be done without tangibly affectng combat readiness.

b. Restrict overhaul and modification programs (whether in government-operated facilities or under outside contract) to equipment for current requirements, i.e., peacetime requirements plus only those mobilization reserves planned for utilization by D/6.

c. Reduce stock levels of spare parts, components and soft goods and pipelines of material to the maximum extent consistent with necessary support for combat forces, and other essential activities.

e. Vigorously implement cross-servicing and eliminate duplicating facilities and activities wherever possible.

f. Reduce to the minimum the number, scope, and cost of improvement projects for real property.

g. Increase self-maintenance of ships, aircraft, major equipment, and posts, camps and stations to the maximum extent consistent with the maintenance of combat effectiveness, and within current policy relating to the use of troop labor.

h. Declare for salvage over-age and obsolete type aircraft and engines. Also declare for salvage all spare engines and aircraft spares surplus to all requirements.

i. Reduce transportation costs, including airlift, to the minimum necessary to meet essential needs. Criteria will be established for use of premium-type transportation to assure that such service is utilized only to meet emergencies or where its use is economically sound.

j. A number of surveys and reports indicate that substantial reductions in the numbers of civilian personnel can be made. As a target, reduce on a selective basis total civilian personnel, exclusive of those employed in civil functions, from the number employed as of 30 June 1955 (1) by 2% by 31 December 1955, (2) by an additional 2% by 31 March 1956, and (3) by at least an additional 2% by 30 June 1956. Such reductions are to be achieved to the maximum extent by attrition and without replacement by military personnel or substitution by contract operation. Any increase above these objectives must have the approval of the Secretary of the Military Department and the Secretary of Defense.

k. Reduce temporary duty travel, requiring wherever practicable military and civilian personnel in a temporary duty status to utilize government quarters if adequate accommodations are available, except where the use of such quarters would adversely affect the performance of official duties.

l. Reduce the use of commercial communications services including toll calls, leased circuits, and equipment rental to minimum levels consistent with economical operation.

m. The use of contractor furnished maintenance personnel, such as field engineers and technical representatives, will be carefully evaluated and held to the minimum necessary to meet urgent requirements.

n. Rebuild, retrofit and modernization of items of equipment should be limited to items that will remain in the inventory for sufficient periods of time to justify these expenditures.

o. Replacement of communications equipment will be limited to those areas where substantial technological improvement has been achieved.

III. Major Procurement and Production

a. Review computations of requirements for initial equipping and utilization of conventional weapons to reflect in full the effect of the availability of more modern weapons on these requirements.

b. Evaluate all outstanding procurement and production contracts, project orders and plans for additional procurement, using as a basis the criteria outlined under "Broad Objectives." In addition, establish modified mobilization requirements, taking into account such factors as obsolescence, storageability and military necessity, and allowing for phased modernization of inventories. Evaluate post M-day production acceleration factors in the light of modern industrial developments and reduction in procurement administrative lead-time.

c. Review all existing procurement, production and overhaul contracts and project orders, cancelling any portion of such contracts or project orders as call for material in excess of requirements under the new criteria outlined in III.b. above, except in such cases where termination charges would be inordinately excessive.

d. Review procurement of component parts production and reduce production rates to the level of the "bottleneck" components so as to reduce inventories and balance production.

e. Eliminate unnecessary multiple sources of supply, particularly where production rates are changed under these criteria, with due consideration for dispersion.

f. Reduce procurement of development-type items to the minimum level required for development and test.

g. Review the trends and status in the development of military equipment to insure that minimum stocks are accumulated of items which may be phased out because of recognized obsolescence in the near future.

h. Critically examine the levels of supply and inventory of stocks on hand, including spare parts and components, in relation to demonstrable needs and adjust buying programs to reduce stocks on hand as rapidly as practicable to reflect actual needs.

i. Restrict overtime, both for government employees and for work done under outside contracts, to those cases of true emergency or where over-all economy can be demonstrated (administrative procedures should be clear as to who authorizes overtime).

j. Restrict modification of in-service aircraft and component equipment to that required for safety of flight and combat effectiveness.

k. Re-screen aircraft procurement programs for equipment and facilities, training items, ground-handling equipment, service test models, etc., to eliminate marginal items.

l. Restrict procurement of spares for aircraft and aircraft engines to those required for operational and overhaul requirements as modified by program adjustments, to cover only initial requirements until valid criteria for usage can be developed.

m. Revise schedules for procurement of spare parts for aircraft and aircraft engines to meet actual overhaul needs, rephasing schedules for procurement of such spare parts to reflect shorter overhaul and installation lead-time in overhaul operations.

IV. Military Construction

a. Review and implement all construction programs under the principle of "first things first" in line with the criteria outlined above under "Broad Objectives." With respect to family housing and barracks for enlisted men, areas where the need is most critical should be taken care of first. Items which, while contributing to the state of readiness, are not of primary importance in the support of essential military plans and operations should be rescheduled for later accomplishment or dropped.

b. Construction involving replacement of substandard facilities, for which firm construction bids have not yet been solicited, should not be undertaken until there has been a reexamination of the relative necessity and urgency of the proposed construction, particularly if facilities previously classed as substandard have recently been renovated or rebuilt.

c. Critically reexamine construction requirements for interim or short-range tactical projects. Provide only emergency-type construction at such sites making maximum use of prefabricated, salvageable construction.

V. Research and Development

While high priority projects of the Research and Development program are to have continued emphasis, an examination will be made to identify possible areas where continued efforts over the years have yielded little real benefit and now show little indication or promise of contributing significantly to our future military effectiveness. Examination will also be made to ascertain areas where benefits have been derived in the past but where a point of diminishing returns has been reached and continued high levels of effort are unlikely to prove of further significant benefit. In still other instances, the contribution of certain research and development efforts may lead only to marginal improvements or may be related to weapons or equipment likely to become obsolete in the near future. It will be necessary to identify such programs which should be eliminated and/or substantially reduced so that higher priority programs can be adequately supported within the approved level of expenditures.

VI. Establishment-wide Activities

Programs involving expenditures under this category will be carried out in consonance with the criteria outlined above wherever applicable.

VII. Stock Fund Inventories

a. Operating stock levels of items in stock fund inventories should be carefully reviewed in the light of past issues, usage data, planned requirements, availability of the items and ease of replacement with the idea of reducing them to the minimum level consistent with operating requirements.

b. The need for mobilization reserves of stock fund items should be carefully reviewed. Where it is ascertained that mobilization reserve stocks are absolutely essential and cannot be quickly obtained from civilian production, they should be held to a bare minimum and great care should be exercised not to purchase additional quantities when substantial quantities are already on hand or on order.

VIII. Production Facilities and Tooling

Additional production facilities and tooling shall only be undertaken after demonstration of the need thereof and after thorough examination of the availability of the existing resources of all Services and of private industry, and then only upon approval by the Secretary of Defense.

IX. Legislative Program

Recommendations for legislation for inclusion in the Department of Defense Legislative Program should be made only after definitive cost estimates have been prepared and careful consideration has been given to budgetary implications and the priority relationship of the recommended programs to other Department of Defense programs which require financing.

Col. Sibbald Assigned

Col. George H. Sibbald, USA, has reported for duty with the Maryland Military District at Baltimore and has been assigned as Army Reserve Personnel Procurement Officer. He had served a four-year tour as Professor of Military Science and Tactics at Western Kentucky State College, Bowling Green..

MEMO For Journal Readers

SECDEF WILSON'S UNUSUAL ACTION in issuing guidelines covering a 20-month period (FY '56 and FY '57) may well have been a result of the unhappy budget review he conducted this summer at the behest of Treasury Sec'y Humphrey and Budget Director Hughes. Mr. Wilson has told the budget commanders that the Defense Dept. could not reduce spending—in fact would have to increase expenditures by $500 million. But now the Defense Chief, on second thought, has made known guidelines which, he says, could save that amount. THE INVOLVED VERBIAGE of Mr. Wilson's communication does not obscure the fact that he makes new recommendations on subjects long a concern of the Budget Bureau. For example, the BoB people consistently have said that the Pentagon is too liberal with promotions. Likewise, the BoB wants travel cut and school operations curtailed. Mr. Wilson, in fact, asked the Service Secretaries last year to report to him on ways to stabilize assignments and reduce the costs for military schools. WHATEVER HAPPENED TO THAT REQUEST is difficult to ascertain; presumably, nothing happened, for Mr. Wilson has had to issue a new reminder on the subject.

IT WILL BE A NEAT TRICK if the Air Force, with its military strength dropping at the same time that it is adding 7 wings (124 to 131), can achieve the 6% reduction in civilian manpower directed by Mr. Wilson. The Air Force had been hoping to hire thousands of civilians to make up the deficit between the 975,000 uniformed strength, approved by the Defense Secretary, and the estimated 934,000 officers and airmen expected to be on active duty next June.

THE PROTESTS OF THE SURGEONS GENERAL over cuts in medical officer strength are said to have won endorsement from SecDef Wilson. Pentagon officials say that the Sec'y is taking steps to reclama the decision by the Office of Defense Mobilization to maintain a 3 per 1000 ratio of doctors to troop strength. Question is, however, whether the Defense Sec'y would go over the head of ODM and carry the campaign to the White House.

A 19-DIVISION ARMY, one more than previously planned, appears virtually certain for the current fiscal year. Some, of course, will be below full tactical strength. Should a decision be made next year, after the upcoming SAGEBRUSH maneuvers are studied, to try some smaller-size divisions, the Army might even squeeze a 20th division from current manpower.

SAC'S SERVICE ATTRACTIVENESS CAMPAIGN will be bolstered with the opening in the next several months of an Airman's Club—similar to Officer and NCO Clubs—at March AFB, Calif. The Air Training Command operates six such clubs.

THE NATIONAL GUARD, with its membership at an all-time high of 421,960, has launched a drive to sign up 75,000 more men, the majority of whom would be signed up under the new Reserve Forces Act. The Guard, long accustomed to recruiting, is jumping out way ahead of the Reserve, which lacks comparable sign-up initiative and know-how.

THE FIRST NAVY FROGMAN to complete Airborne Training at Ft. Benning, Ga., is Lt. Lawrence J. Fay, USN, of the Atlantic Fleet's Underwater Demolition Unit. A Benning announcement said the frogman got a big kick out of the airborne training.

THE ARMY IS MAKING A POINT in current budget talks that its officers and men are now training ground forces of 44 different nations and are assisting in development of more than 200 combat divisions. This is a major argument used when SecDef Wilson and others use the simple expedient of dividing total Army strength by the number of combat divisions, and then call for a reduction in overhead.

SECDEF WILSON'S POLICY during the past several months in delegating major tasks to Deputy Secretary Robertson is prompting renewed speculation that the Secretary, 65, may leave the Pentagon next year and that consequently he is preparing a potential successor. He has served longer than any of his four Defense Secretary predecessors. IT WAS MR. ROBERTSON who supervised the hammer and saw work during the review of fiscal '56 spending plans in late summer, although it was Mr. Wilson who made the final decisions, of course.

ANOTHER PENTAGON CHANGE may involve the Defense Department's senior official in terms of longevity. He is Asst. Sec'y McNeil, the Comptroller, who has served under all five Defense Secretaries. SecDef Wilson has created the new post of Deputy Asst. Sec'y (Comptroller) and has named Mr. Lee R. Shannon, Budget Director of the Firestone Tire and Rubber Co., to the post. It should not be surprising if Mr. Shannon, with a budget cycle under his belt, moves up to the top fiscal post in the DoD. Mr. McNeil is known to have passed up numerous opportunities for big jobs in industry to give leadership and continuity in military comptroller activities.

THE NAVY LEAGUE is giving support to the Army's bid for increased organic aviation. The League's official publication says that "such a development makes eminently good military sense." Says the League: "It is just as ridiculous and unreasonable to say that a commander of ground troops should not have control over his own supporting aircraft as it would have been to deny the use of machine guns to the Navy or the Air Force merely because they were first developed and used by the Army."

THE ARMY SOON WILL JOIN the Air Force in expressing public interest in seaplanes. The Air Force is surveying the potential value of such an aircraft as the Martin SeaMaster to its strategic striking forces—the Navy says it will use these planes essentially for reconnaissance and mine laying. Beyond this, the Air Force wants to be in for the take-off into nuclear powered aviation, and there are many who think this will come first with a sea-based plane. AS FOR THE ARMY, some of its avant gard thinkers foresee the use of seaplanes to move troops and cargo, as well as for other Army missions.

NO GRADUATION SPEAKER was announced for ceremonies at Ft. Carson, Colo., on 29 Oct. On that historic day, the Army Dog Training Center will graduate the first class of German Shepherd K-9's slated for sentry duty with the Air Defense and Strategic Air Commands.

Your Staff

Army Orders

From page 5—

Hazen, **Capt** Richard G, Ft Tilden, NY, to Stu Det AAA&GM Sch, Ft Bliss, Tex.
Grimes, **Capt** John R, Ft Sill, Okla, to 6516th SU Wash NGUS ADGRU, w/sta Seattle.
Harry, **Capt** James F, Ft Bliss, Tex, to USA Sec MAAG Saudi Arabia, 8688th DU, Taif, Saudi Arabia.
Lawton, **1st Lt** Harry S, Skokie, Ill, to USAR EUR.

To Officer Stu Co, 3461st SU, Cp Rucker, Ala

From Ft Sill, Okla:

Grasmeder, **2d Lt** J M — Tracy, **2d Lt** R N
Silva, **2d Lt** Julio N — Tracy, **2d Lt** T W
Smith, **2d Lt** W B — Wingate, **2d Lt** C S
Taylor, **2d Lt** G G

To Stu Det Army Lang Sch, Presidio of Monterey, Calif

From station indicated:

Reagor, **1st Lt** James L, Ft Carson, Colo.
Youngs, **Capt** Evert C, Ft Hood, Tex.
Flaig, **Capt** Engelbert B, Ft Sam Houston, Tex.
Teroka, **2d Lt** Tom A, Ft Sill, Okla.
Clark, **Capt** Arthur E, Ft Hood, Tex.
Hodgins, **1st Lt** Charles E, Ft Sill, Okla.

To USARAL

From station indicated:

Knowlton, **Capt** Bruce R, Ft Sill, Okla.
McMillen, **1st Lt** Donald O, Ft Benning, Ga.

CORPS OF ENGINEERS—

Lt Gen Samuel D Sturgis, C of E

Hassell, **Lt Col** John S, Homestead AFB, Fla, to 9802d TU-CE Det, Eastern Ocean Dist Fgn Asg Pers, w/sta Thule, Greenland.
Bielecki, **Lt Col** Edward J, Chicago, Ill, to 9813th TU-CE Det No 2 Middle East Dist, Tripoli, w/sta Asmara, Eritrea.
Caplinger, **Capt** Dennis N, Ft Rosecrans, Calif, to 95th Engr Combat Bn, Ft Ord, Calif.

From Ft Belvoir, Va

To station indicated:

Fairbanks, **2d Lt** William H, 88th Engr Bn, Ft Carson, Colo.
Friedman, **2d Lt** Murray, 61st Engr Bn, Ft Hood, Tex.
Hebrank, **2d Lt** Thomas D, 46th Engr Bn, Ft Hood, Tex.
Mickey, **2d Lt** Harry S, jr, 160th Engr Gp, Ft Knox, Ky.
Miruski, **2d Lt** Michael, jr, 80th Engr Bn, Ft Bragg, NC.
Somers, **2d Lt** Edward W, 19th Engr Cmbt Bn, Ft Meade, Md.
Tanner, **2d Lt** Reed C, 169th Engr Bn, Cp Stewart, Ga.
Mixan, **2d Lt** Edgar J, 8th Inf Div, Ft Carson, Colo.
Henerson, **Col** Fred R, OCOFENGRS, Wash, DC.

To 42d Engr Co, Ft Leonard Wood, Mo

From Ft Belvoir, Va:

Tibbitts, **2d Lt** T J — Warner, **2d Lt** D G

To 6th Armd Div, Ft Leonard Wood, Mo

From Ft Belvoir, Va:

Countryman, **2d Lt** Jerome D — Meltzer, **2d Lt** Don P
Dubois, **2d Lt** Philip E — Peterson, **2d Lt** W B
Hahn, **2d Lt** James P — Potter, **2d Lt** D A K
Harris, **2d Lt** E N — Sampson, **2d Lt** R A
Hartman, **2d Lt** G F, jr — Schlicht, **2d Lt** R D
McIntyre, **2d Lt** P E — Shaw, **2d Lt** W M
Wiesenthal, **2d Lt** S
Wolf, **2d Lt** B T

To USAFFE

From station indicated:

Templeton, **Maj** Ray M, Ft McPherson, Ga.
Bradin, **Maj** Benjamin M, White Sands Pr Gr, NMex.
Craver, **1st Lt** Roger H, Ft Knox, Ky.
Carey, **Capt** Perry E, Granite City, Ill.

To USAREUR

From station indicated:

Duncan, **Maj** Eugene E, Arlington, Va.
Sample, **Maj** Adis D, Denver, Colo.
Harwood, **Capt** Vincent J, Erie, Pa.
Streck, **Col** Edwin P, Omaha, Nebr.

SIGNAL CORPS—

Maj Gen James D O'Connell, CSO

Hagan, **Lt Col** Frank, Wash, DC, to Winchester, Va.
Bennetts, **Maj** Earl E, Ft Ord, Calif, to 1st Armd Div, Ft Hood, Tex.
O'Toole, **Capt** Charles V, Ft Devens, Mass, to Hq and Hq Co, ASA Far East, 8621st DU, Tokyo, Japan.
LaFever, **1st Lt** James M, Ft Bragg, NC, to 3441st SU Sta Com, Cp Gordon, Ga.
Muir, **1st Lt** William E, jr, Wash, DC, to 5th AS Det 7205th DU, White Sands Pr Gr, NMex.

To 9400th TU Sig C Cen, Ft Monmouth, NJ

From station indicated:

Pomeroy, **Lt Col** Philip S, Ft Hood, Tex.
Zawilinski, **2d Lt** Leonard A, Ft Bragg, NC.

To 9470th TU Army Elct Pr Gr, Ft Huachuca, Ariz

From Ft Monmouth, NJ:

Perry, **2d Lt** K W — Crays, **2d Lt** T W
Peterson, **2d Lt** E F — Glenn, **2d Lt** C F

To Stu Det Army Lang Sch, Presidio of Monterey, Calif

From station indicated:

Thomas, **Capt** Robert H, Ft Hood, Tex.
Van De Walker, **Capt** William H, Wash, DC.

To USAFFE

From station indicated:

Fill, **Lt Col** John V, Cp Charles Wood, NJ.

From Ft Monmouth, NJ:

Black, **2d Lt** David D — Williams, **2d Lt** E C
Goolsby, **2d Lt** T M, jr — Winchester, **2d Lt** Kenneth P
Hix, **2d Lt** Preston D — Woolf, **2d Lt** M L
Hupper, **2d Lt** Joel H — Abrams, **2d Lt** R B
Owens, **2d Lt** Frank E — Amato, **2d Lt** S J

To USAREUR

From Ft Monmouth, NJ:

Campbell, **2d Lt** W L — Young, **2d Lt** H C

From Ft Dix, NJ:

Page, **Capt** G H — McCary, **Capt** Cecil G

ADJUTANT GENERAL'S CORPS—

Maj Gen John A Klein, TAG

Coyle, **Lt Col** Ray F, jr, Wash, DC, to Hq Sp Wpn Comd 8452d Sandia Base, Albuquerque, NMex.
Farnham, **Lt Col** John A, Wash, DC, to 3400th SU Sta Com, Ft Campbell, Ky.
Anderson, **Maj** Robert E, Ft McPherson, Ga, to Ar Elm Hq FEC, 7241st DU, Tokyo, Japan.

To Stu Det Army Lang Sch, Presidio of Monterey, Calif

From station indicated:

Caffrey, **Capt** Edwin J, Ft Wadsworth, NY.
Sell, **Capt** Robert A, Manchester, NH.
Threadgill, **1st Lt** Frank G, Knoxville, Tenn.

To USAFFE

From station indicated:

Bryant, **Capt** John L, Ft Leonard Wood, Mo.
Cameron, **1st Lt** David A, jr, Ft Dix, NJ.
McBee, **Capt** Lloyd W, Ft Belvoir, Va.
Beekman, **Lt Col** William N, Wash, DC.
Franks, **Col** Robert B, Wash, DC.
Gaines, **Col** Willard M, Ft McClellan, Ala.
Jones, **Col** Edmund H, Wash, DC.
Webb, **Col** George D, Wash, DC.

To USAREUR

From station indicated:

Carolin, **Capt** John V, Ft Leonard Wood, Mo.
Peterson, **Lt Col** Harold, Wash, DC.

QUARTERMASTER CORPS—

Maj Gen Kester L. Hastings, QMG

Gilpin, **Maj** Vernon T, Wash, DC, to Stu Det QM Subs Sch Det No 3, Chicago.
Moore, **Maj** Harry L, Ft Benning, Ga, to USARAL.
Murrie, **1st Lt** Burt J, Ft Monmouth, NJ, to 89th AAA Bn, Ft Meade, Md.
Spiva, **1st Lt** Derrell W, jr, Ft Ord, Calif, to Ar Elf Hq Alaska Comd, 7240th DU, Elmendorf AFB, Alaska.

From Ft Lee, Va

To station indicated:

Wong, **2d Lt** Walter B S, 2d Inf Div, Ft Lewis, Wash.
Beck, **2d Lt** Hugh S, jr, 9111th TU Det No 1, QM Food and Container Institute for the Armed Forces, Chicago.
Chute, **2d Lt** Gene V, 9122d TU Belle Mead Gen Dep, USA, Somerville, NJ.
Coronado, **2d Lt** Juan R, 5022d SU Sta Com, Ft Carson, Colo.
Culbreth, **2d Lt** Edward C, 3442d SU Sta Com, Ft McPherson, Ga.
Hoffman, **2d Lt** James C, 9191st TU Auburn Gen Dep, USA, Auburn, Wash.
Hollingsworth, **2d Lt** William E, 3441st SU Sta Com, Cp Gordon, Ga.
Maurice, **2d Lt** Thomas D, 3440th SU the Inf Cen, Ft Benning, Ga.
McDaniel, **2d Lt** Charles E, jr, 3460th SU Army Avn Cen, Cp Rucker, Ala.
Moorhead, **2d Lt** Lisle W, 9150th TU Columbus Gen Dep, USA, Columbus, Ohio.
Spatz, **2d Lt** Thomas H, 5021st SU Sta Com, Ft Riley, Kans.

To 9130th TU Philadelphia QM Dep, Philadelphia, Pa

From Ft Lee, Va:

Balint, **2d Lt** John B — Mazzola, **2d Lt** W E

To 9190th TU Sharpe Gen Dep, USA, Lathrop, Calif

From Ft Lee, Va:

Kully, **2d Lt** Russell L — Muolo, **2d Lt** Ralph A
Clarke, **2d Lt** R H

To 5025th SU Sta Com, Ft Leavenworth, Kans

From Ft Lee, Va:

Kubalek, **2d Lt** E E — Roleke, **2d Lt** H G
Corcoran, **2d Lt** J F

To USAFFE

From station indicated:

Preiss, **Lt Col** Hollis J, Ft Lee, Va.
Quist, **Lt Col** Norman M, Ft Lee, Va.
Hicks, **Lt Col** William L, Ft Lee, Va.
Myers, **Capt** Philip H, Schenectady, NY.
Paschall, **Capt** James V, Wash, DC.
Holmes, **1st Lt** James S, Ft Meade, Md.
Andreas, **Maj** Joseph, Natick, Mass.
Sabotnik, **Lt Col** Rex E, Ft Meade, Md.

—Continued on next page

THE DEPARTMENT OF DEFENSE

The Hon. Dwight D. Eisenhower, Commander in Chief of the Armed Forces
Military Liaison Officer—Col. Andrew J. Goodpaster.
Military Aide—Col. Robert L. Schulz, USA
Naval Aide—Cdr. Edward L. Beach, USN
Air Force Aide—Lt. Col. Wm. G. Draper, USAF

Secretary of Defense—Charles E. Wilson
Deputy Secretary of Defense—Reuben Robertsun
Assistant Secretaries of Defense:
W. J. McNeil (Comptroller)
Carter Lane Burgess (Manpower, Personnel and Reserve)
Gordon Gray (International Security)
Thomas P. Pike (Supply & Logistics)
- - - - (Research & Development)
Frank D. Newbury (Applications Engineering)
Franklin G. Floete (Properties & Installations)
Dr. Frank B. Berry (Health & Medical)
Robert T. Ross (Legislative & Public Affairs)
General Counsel—Mansfield D. Sprague
Chairman of the Joint Chiefs of Staff—Admiral Arthur W. Radford, USN

MUTUAL INVESTMENT FUNDS

Quotations as of October 18, 1955

	BID	ASKED
Affiliated Fund	$ 5.91	$ 6.40
Atomic Development	13.08	14.26
Boston Fund	15.71	16.98
Broad Street Invest	20.95	22.65
Bullock Fund	11.65	12.77
Canada General 1954	10.79	11.66
Canadian Fund	17.16	18.56
Chemical Fund	14.70	15.90
Commonwealth Invest	8.86	9.63
Dividend Shares	2.49	2.74
Eaton & Howard Balanced	20.49	21.90
Eaton & Howard Stock	18.63	19.91
Fidelity Fund	13.58	14.68
Fundamental Investors	14.53	15.92
Gas Industries Fund	12.29	13.43
Incorporated Investors	16.93	18.30
Investment Trust of Boston	9.22	10.08
Massachusetts Investors Trust	30.32	32.78
Massachusetts Investors Growth	9.13	9.87
Nation-Wide Balanced	18.50	20.02
National Investors	17.40	18.81
National Securities Stock	8.01	8.75
National Securities Growth	5.28	5.77
Pioneer Fund	12.75	13.86
Putnam Fund	12.39	13.39
Television-Electronics Fund	10.90	11.88
Texas Fund	7.26	7.93
Wellington Fund	25.81	28.13

Furnished weekly by:
BROWN, MADEIRA & COMPANY
Specializing in Mutual Investment Funds
ONE WALL STREET
NEW YORK 5, NEW YORK

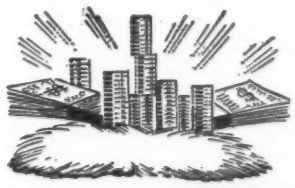

How to ADD INCOME FOR RETIREMENT

With the purchasing power of the dollar at about half what it was ten years ago, it is reasonable to assume that the dollar you save today may have value fluctuations in the future.

Many civilian and service personnel are preparing for *extra* retirement income to help compensate for a possible decline in dollar purchasing power through the regular purchase of Mutual Fund shares . . . Funds comprised of dividend paying securities. And doing it out of current earnings.

As our company has counseled thousands of civilians and service personnel, we are well aware of the important problem of *supplementing* fixed-dollar savings for extra retirement income. Let us help you get started on the way to a more sound financial future. For complete information, just mail a postcard with your name and address for our free booklet, "The Modern Way to Invest."

BROWN, MADEIRA & COMPANY
Specializing in Mutual Investment Funds
AN-8
ONE WALL STREET, NEW YORK 5, N. Y.

Commissioned OFFICERS and Senior NON-COMS
Top three grades, over 25 years of age & married
SAVE UP TO 33 1/3 PER CENT ON AUTO INSURANCE with
GOVERNMENT SERVICES INSURANCE UNDERWRITERS
Not affiliated with the U. S. Govt.

★ WORLD WIDE CLAIM SERVICE
★ CLAIMS PAID PROMPTLY
★ SAVINGS FOR YOU . . .

. . . because you eliminate the customary cost of maintaining an agency system therefore savings up to 33⅓ per cent can be yours.

★ MAIL THIS COUPON TODAY FOR DETAILED INFORMATION ★

GOVERNMENT SERVICES INSURANCE UNDERWRITERS — AJ
P.O. BOX 1116 SAN ANTONIO 5, TEXAS
NAME.....
ADDRESS.....
AGE..... SINGLE..... MARRIED ☐
LOCATION OF CAR.....
RANK/OCCUPATION.....

Year	Make	Model	Cyl.	Engine No.
Body Style	Cost	Purchase Date		New ☐ Used ☐

Distance to work .....
Excluding to and from work, is car used regularly in business or occupation?
.....
If any drivers under 25, members of household, please complete following . . .
RELATION ..... AGE ..... MARITAL STATUS .....
MALE..... FEMALE..... No. CHILDREN.....
Please check for household floater information ☐

GOVERNMENT SERVICES INSURANCE UNDERWRITERS
Not affiliated with the U. S. Govt.

Army Orders

From preceding page—

CORRECTION—

Buttgen, Capt George A, Ft Lee, to USAFFE (erroneously asg to Stu Det QM Sch Chicago in 15 Oct Journal issue).

To USAREUR

From station indicated:

Flickinger, 2d Lt Richard L, Columbus, O.
Weinbaum, 2d Lt Burton J, Ft Lee, Va.
Roberson, Capt Hugh C, San Antonio, Tex.
Devine, 2d Lt Thomas B, jr, Columbus, O.
Evans, 2d Lt Carlson D, Ft Lee, Va.
Fitzmorris, 2d Lt Norris V, Atlanta, Ga.
Katz, 2d Lt Sidney J, Columbus, Ohio.
Tollefsrud, 2d Lt Gerald W, Ft Lee, Va.
Wilkinson, 2d Lt Myrl O, Ft Lee, Va.

FINANCE CORPS—

Maj Gen John Hess, C of F

Evans, Capt William F, Brooklyn, NY, to Stu Det Fin Sch, USA, Ft Benjamin Harrison, Ind.
Swift, 1st Lt Dee, jr, Ft Bliss, Tex, to 9371st SU San Jacinto Ord Depot, Channelview, Tex.
Bohnsack, 1st Lt John E, Ft Benjamin Harrison, Ind, to USAREUR.

MEDICAL SERVICES—

Maj Gen Silas B Hays, SG

Medical Corps

Peterson, Capt Jack T, Chicago, to 1st Inf Div, Ft Riley, Kans.
Lee, Capt Philip J W, Ft Meade, Md, to Stu Det MFSS Brooke AMC, Ft Sam Houston, Tex.

Dental Corps—

Maj Gen Oscar P Snyder, Chief

Belser, Maj John H, Ft Monroe, Va, to 1208th SU, Ft Niagara, NY.

Medical Service Corps—

Col Bernard Anbel, Chief

Enminger, Maj William L, St Louis, Mo, to 9912th TU Med Sec, Sharpe Gen Depot, Lathrop, Calif.
Siberz, Maj Lloyd W, Chicago, to 9918th TU Med S Bd, Forest Glen Sec, Walter Reed AMC, Wash, DC.
Reiber, Capt James W, Ft Hood, Tex, to 7071st SU AH, Ft Belvoir, Va.
Cheves, Capt Forest A, Ft Sam Houston, Tex, to 8440th SU AH, Ft Benning, Ga.

To Stu Det MFSS Brooke AMC, Ft Sam Houston, Tex

From station indicated:

Prince, 1st Lt Roy C, Denver, Colo.
Ranthun, 1st Lt Gerald A, San Francisco.
Egozcue, 1st Lt Edward J, Ft Jackson, SC.
Lysak, 1st Lt William, Ft Bliss, Tex.

To USAREUR

From station indicated:

Smith, 1st Lt Ernest L, Cp Chaffee, Ark.
Deugaw, Capt Lloyd, Ft Sam Houston, Tex.
Heimick, Capt Robert W, Ft Benning, Ga.
Allshie, 1st Lt Gaylord E, Ft Hood, Tex.
Beauperthuy, 1st Lt Louis F, Ft Sam Houston, Tex.
Cameron, 1st Lt Neil J, Ft Jackson, SC.

Army Nurse Corps—

Col Inez Haynes, Chief

Breitung, Maj Elizabeth L, Denver, to OTSG, Wash, DC.
Kewley, Capt Elizabeth I, Ft Sam Houston, Tex, to USAREUR.
Alford, 1st Lt Ruth M, Wash, DC, to Stu Det Brooke AMC, Ft Sam Houston, Tex.

ORDNANCE CORPS—

Maj Gen E L Cummings, C of Ord C

From Aberdeen Pr Gr, Md

To station indicated:

Bowen, Maj Orval W, Ft Churchill, Manitoba, Canada.
Brader, Capt Loran J, USAFFE.
Lambrecht, 2d Lt William A, jr, 1st Ord Co, Ft Sill, Okla.

CHEMICAL CORPS—

Maj Gen William M Creasy, C Cml O

Flanigan, Maj Walter L, Wash, DC, to Ar Sec MAAG Japan, 7242d DU, Tokyo.
Gilbert, Maj Albert, Baltimore, Md, to USAFFE.

CHAPLAINS CORPS—

Maj Gen Patrick J Ryan, C of C

Saylor, 1st Lt Daniel T, Ft Meade, Md, to 3d Armd Div, Ft Knox, Ky.

To USAFFE

From station indicated:

Nelson, 1st Lt Elbert L, jr, Ft Devens, Mass.
Potok, 1st Lt Herman H, Ft Knox, Ky.
DePree, 1st Lt Gordon, Ft Knox, Ky.
Bottoms, Maj Wilmer R, Ft Benning, Ga.
Ludden, Maj Paul W, Ft Slocum, NY.

To USAREUR

From station indicated:

Holden, 1st Lt Carl R, Ft Sam Houston, Tex.
Karlin, **1st Lt** Paulinus I, Ft Leonard Wood, Mo.
Morrissy, **1st Lt** Thomas M, Ft Benjamin Harrison, Ind.
Mulgrew, **1st Lt** Robert T, Ft Benning, Ga.
Jordan, **Maj** Bertrand, Ft Benjamin Harrison, Ind.
Lewis, **Maj** Walter J, Ft Bliss, Tex.
McAndrew, **Maj** Nilus F, El Paso, Tex.
Morrill, **Maj** James W, Ft Slocum, NY.
Alderman, **Maj** Gordon L, Denver, Colo.
Auerbach, **Maj** Caesar J, Gary, Ind.
Lawson, **Capt** Harold B, Ft Slocum, NY.
Ford, **Maj** Theodore P, Ft Belvoir, Va.

TRANSPORTATION CORPS—

Maj Gen Paul F Yount, C of T

Jordan, **Lt Col** Ashford T, Ft Jackson, SC, to USA Gp JAMMAT, Ankara, Turkey.
Olson, **Maj** George H, Norfolk, Va, to 9223d TU Trans Arctic Gp, Thule, Greenland.
Pierce, **Maj** William H, San Francisco, to USARAL.

To Officer Stu Co, 3461st SU, Cp Rucker, Ala

From Ft Eustis, Va:

LeBlanc, 2d Lt R J, jr Hay, **2d Lt** E M

To Stu Det Army Lang Sch, Presidio of Monterey, Calif

From station indicated:

Scott, **Capt** Arthur G, Brooklyn, NY.
Grudzien, **Capt** John J, Ft Eustis, Va.
Falisca, **Capt** Lawrence J, Ft Devens, Mass.
Talley, **1st Lt** Boliver E, jr, Ft Benning, Ga.

To USAFFE

From station indicated:

Gardiner, **Capt** John L, Cp Rucker, Ala.
Mulcahey, **Maj** John T, Seattle, Wash.
Lawrence, **Capt** Robert E, Ft Bragg, NC.
Clance, **Capt** Charles L, St Louis, Mo.
Cornell, **Capt** Marion G, Ft Sill, Okla.
Kryter, **Maj** Laurence H, Norfolk, Va.
Mosby, **Maj** Clarence L, Flagstaff, Ariz.
Saucier, **Maj** Robert H, Ft Myer, Va.
Smithyman, **Maj** William E, Warren, Ohio.
Cave, **Maj** Glenn E, Ft Sam Houston, Tex.
Clymer, **Maj** Samuel H, Ft Wadsworth, NY.
Duemmel, **Lt Col** Warren G, Marion, Ohio.
Glass, **Lt Col** Charles R, New Orleans, La.
Faber, **Capt** William H, Ft Sheridan, Ill.
Frey, **Capt** William N, Seattle, Wash.
Amaro, **Maj** James P, New Orleans, La.
Payne, **Capt** Claud M, Ft Mason, Calif.
Stein, **Capt** Henry J, Brooklyn, NY.
Wright, **1st Lt** Bruce T, Ft Meade, Md.
King, **Lt Col** John L jr, Ft Sam Houston, Tex.

From Ft Eustis, Va:

Duda, **Lt Col** F E — Page, **2d Lt** Thos R
Barry, **2d Lt** Jas G, jr — Williams, **Capt** E C
Boling, **1st Lt** D E — Bryant, **Capt** Geo W

MILITARY POLICE CORPS—

Maj Gen William H Maglin, PMG

Reichart, **1st Lt** Jack I, Yuma Ariz, to USARAL.

To Stu Det Army Lang Sch, Presidio of Monterey, Calif

From station indicated:

Powell, **1st Lt** Lloyd E, Ft Jay, NY.
Rhodes, **1st Lt** Arthur B, Cp Gordon, Ga.

From Cp Gordon, Ga

To station indicated:

Bailey, **2d Lt** Francis X, 2112th SU Sta Com, Carlisle Bks, Pa.
Berrey, **2d Lt** Thomas G, 9740th TU Army Elct Pr Gr, Ft Huachuca, Ariz.
Christenson, **2d Lt** Duane D, 515th MP Co, Ft Lee, Va.
Hall, **2d Lt** Stanley E, 6016th SU Yuma Test Sta, Yuma, Ariz.
Hickey, **2d Lt** Eugene J, 4050th SU, Ft Sill, Okla.
Hirsch, **2d Lt** Robert E, 8th MP Co, 8th Inf Div, Ft Carson, Colo.
Nardiello, **2d Lt** Donald A, 3400th SU Sta Com, Ft Campbell, Ky.
Wallerstein, **2d Lt** Sheldon M, 293d MP Co, Ft Ord, Calif.
Weinert, **2d Lt** John P, 523d MP Co, Aberdeen Pr Gr, Md.
Wood, **2d Lt** John E, 19th MP Co, Ft Carson, Colo.
Colaruiso, **2d Lt** Vincent G, 9393d TU, White Sands Pr Gr, NMex.
Covell, **2d Lt** John W, 701st MP Bn, Ft Knox, Ky.
Dalbow, **2d Lt** Robert S, 2111th-1 SU MP Co, Ft Holabird, Md.
Davison, **2d Lt** William H, 1275th SU, Ft Hamilton, NY.
Flood, **2d Lt** Joseph E, 6019th SU, Cp Irwin, Calif.
Gerlin, **2d Lt** Robert A, 504th MP Co, Ft Eustis, Va.
Richardson, **2d Lt** William T, 291st MP Co, Redstone Arsenal, Huntsville, Ala.
Rosier, **2d Lt** Charles S, 249th MP Det, Cp Chaffee, Ark.
Troutel, **2d Lt** Mathew L, 296th MP Co, Ft Lewis, Wash.
Tumber, **2d Lt** William T jr, 5102d SU Ill MP Det, Chicago, Ill.
Upham, **2d Lt** John S, 293d MP Co, Ft Ord, Calif.

To 503d MP Bn, Ft Bragg, NC

From Cp Gordon, Ga:

Kelly, **2d Lt** Chas R — Ward, **2d Lt** E G, jr
Rappel, **2d Lt** Ira — Woodard, **2d Lt** Jas O

To 716th MP Bn, Ft Dix, NJ

From Cp Gordon, Ga:

Brandt, **2d Lt** R S — Little, **2d Lt** H W
Heck, **2d Lt** Wm E — Mickles, **2d Lt** L M

To 204th MP Co, Ft Sheridan, Ill

From Cp Gordon, Ga:

Healy, **2d Lt** Geo B — Monteith, **2d Lt** G E

To 207th MP Co, Ft Riley, Kans

From Cp Gordon, Ga:

Neshek, **2d Lt** M E — Whitby, **2d Lt** Boyd A

To 594st MP Co, Ft Bliss, Tex

From Cp Gordon, Ga:

Osborn, **2d Lt** Joe A — Reel, **2d Lt** Brian J

To 256th MP Co, Ft Meade, Md

From Cp Gordon, Ga:

McNeils, **2d Lt** D N — Villella, **2d Lt** F J, jr

To 3431st SU, Ft Jackson, SC

From Cp Gordon, Ga:

Gladden, **2d Lt** Jas F — Veix, **2d Lt** Donald B

To 4005th SU Sta Com, Ft Hood, Tex

From Cp Gordon, Ga:

Balser, **2d Lt** A B — O'Keefe, **2d Lt** M H

To 60th MP Co, Ft Dix, NJ

From Cp Gordon, Ga:

Hollern, **2d Lt** R A — Montelrone, **2d Lt** J A

To USAREUR

From station indicated:

Martinson, **Capt** Bernard A, San Francisco, Calif.
Mitchell, **Capt** Thomas J, Ft McPherson, Ga.
Steele, **Capt** George T, Ft Meade, Md.
Carlson, **Capt** John F, Ft Holabird, Md.
Leahy, **Capt** Walter R, San Francisco, Calif.

WOMEN'S ARMY CORPS—

Col Irene O Galloway, Director

Young, **Maj** Nellie M, Ft McPherson, Ga, to 3460th SU the WAC Sch WAC Cen, Ft McClellan, Ala.
Newberg, **Capt** Mildred, Ft Ritchie, Md, to OACOFS G2, 3533 DU, Wash, DC.

CHIEF WARRANT OFFICERS—

Ballyk, **W-4** Peter, Petaluma, Calif, to Hq and Hq Co ASA Far East, 8621st DU, Tokyo, Japan.
Schlaak, **W-2** Leonard C, Ft Dix, NJ, to Stu Det the Arty and GM Sch, Ft Sill, Okla.
Seeger, **W-3** William H, Ft Belvoir, Va, to 2112th-2 SU ARWC, Carlisle Bks, Pa.

To USAFFE

From station indicated:

Estabrook, **W-2** Preston E, Texarkana, Tex.
Gordon, **W-2** Harry H, Ft Leonard Wood.
Hilleary, **W-2** Earl W, Ft Benning, Ga.
Petrosky, **W-3** Francis A, Texarkana, Tex.
Donaldson, **W-2** Thomas L, Ft Benning, Ga.
Dieter, **W-2** Paul J, Columbus, Ohio.
Halstead, **W-2** Woodrow W, Ft Hood, Tex.
Grube, **W-4** George, Aberdeen Pr Gr, Md.
Hogan, **W-4** Timothy A, Philadelphia, Pa.
Ramsay, **W-3** Claude E, Ft Knox, Ky.
Ham, **W-2** Julius W, Cp Gordon, Ga.
Steinfeld, **W-2** Martin, Governors Island, NY.
Weigand, **W-2** William R, Lathrop, Calif.

TO USAREUR

From station indicated:

Perry, **W-2** Howard K, Ft Knox, Ky.
Burns, **W-2** Robert L, Cp Rucker, Ala.
Cavanaugh, **W-2** William D, Washington, DC.
Gipple, **W-2** Will C, Ft Bliss, Tex.
Herman, **W-2** Herman E, Ft Dix, NJ.
Herrick, **W-2** Robert E, Ft Benning, Ga.
Jesse, **W-2** Harold L, Ft Bragg, NC.
Keirn, **W-2** Jack L, Ft Riley, Kans.
Panagopoulos, **W-2** Peter P, Ft Bragg, NC.
Wilkinson, **W-2** Vernon R, Columbus, Ohio.

WARRANT OFFICERS—

Burgess, **W-1** William C, Ft Eustis, Va, to 64th Trans Co, Ft Sill, Okla.
Adams, **W-1** James G, Ft Lewis, Wash, to USAFFE.

RETIRED—

Belieu, **Col** Kenneth E, Sig C, pd (40%) fr 8506th DU Immed Office of the Secy and USOFA, Wash, DC.
White, **Col** Garland M, Cml C, pd (70%) fr Army Separation Point, Army Cml Cen, Md.
Groshean, **Maj** Dolan M, WAC; fr 8600th DU, Wash, DC.
Miller, **Maj** James C, ChC, pd (30%) fr MDH, Walter Reed AH, Wash, DC.

Retired Upon Application

Sheen, **Col** Ernest T, MSC; fr San Francisco, Calif.
Diessner, **Col** Warren H, MC, fr Wash, DC.
Morris, **Lt Col** Francis S, Armor; fr Cp Stewart, Ga.
Geddings, **Lt Col** Ladson L, Inf; fr Ft Lawton, Wash.
Faulkner, **Lt Col** Howard G, Inf; ret in gr of Col; fr Des Moines, Iowa.
Loken, **Lt Col** Leslie B, Inf; ret in gr of Col, fr Oakland, Calif.
Bonkowski, **Maj** John S, QMC, fr Ft Meade, Md.
Smith, **Maj** Edgar E, MSC; ret in gr of Lt Col; fr Ft Hamilton, NY.
Heidinger, **Maj** William G, jr, Inf; fr Ft Hood, Tex.
Jines, **Maj** Artie, TC; ret in gr of Lt Col; fr Ft Sill, Okla.
Bullard, **Maj** Clarence P, Ord C; fr Ft Lewis, Wash.
Swenson, **Maj** Arnold, Ord C, in gr of Lt Col; fr Minneapolis, Minn.
Kramer, **Maj** Stewart G, MSC; fr Chicago.
Erkes, **Capt** Marion J, MPC; ret in gr of Maj; fr Frederick, Md.
Munden, **Capt** Kenneth T, Inf; fr Ft Ord, Calif.
Fowler, **Capt** Sid R, Arty; ret in gr of Maj; fr Oakland Army Terminal, Calif.
Chartree, **Capt** Arch L, AGC, fr Oakland, Calif.
Ryan, **Capt** Edward S, Ord C; ret in gr of Maj; fr Ft Leonard Wood, Mo.
Runkle, **CWO, W-2** Samuel C, Sig C; fr Ft Monmouth, NJ.
Sowell, **CWO, W-2** Kavy V, QMC; fr Ft Carson, Colo.

OFFICERS TEMP DISAB RET LIST—

McLeod, **Lt Col** Walter G, Ch C.
Gill, **Lt Col** John D, DC.
Wermine, **Capt** Carl F H, Sig C.
Filler, **Capt** William R, TC.
Gamble, **1st Lt** George S, jr, QMC.
Schultz, **CWO W-2** William C, QMC.

RESIGNED—

Beem, **Capt** Marceille B, ANC.
Johns, **Capt** Howard O, Sig C.
Baldwin, **Capt** Howard A, Sig C.
Mangum, **1st Lt** David C, Inf.
Fiala, **1st Lt** Thomas F, CE.
Zollman, **1st Lt** William M, MSC.

TEMPORARY PROMOTIONS—

To Captain

Lane, Hershel R, Inf.

To 1st Lieutenant

Sission, Deryl A, Ord C.

APPOINTED IN RA—

2d Lieutenants

Svirsky, William R, Sig C.

SEPARATIONS—

McFeron, **2d Lt** Milton E, Inf.
Annichiarico, **1st Lt** Joseph N, DC.
Carson, **1st Lt** John B C, DC.
Jeans, **1st Lt** John B jr, SigC.
Musslewhite, **1st Lt** Thomas W, OrdC
Bauer, **Capt** John H, Arty.
Bennett, **Capt** Herman B, AGC.
Otis, **Maj** Frederic S, Inf.
Morgan, **Col** Charles W, QMC.
Gillan, **Lt Col** George P, AGC.

HONORABLY DISCHARGED—

Ramey, **1st Lt** Wilbur J, Arty, pd (20%).

BRANCH ASSIGNMENTS—

Roach, **Capt** Andrew J, Inf, Tk Co, 29th Inf Regt, Ft Benning, Ga; trf fro Inf to Armor.
Moore, **1st Lt** Raymond E, Armor, Hq Btry 1st FA Obsr Bn, APO 358, San Francisco; trf fr Armor to TC.

DESIGNATED ARMY AVIATORS—

Senior Army Aviators:

Mikles, **Capt** Lowell, Arty.
McIntyre, **Capt** Johnson Y, Arty, NG.

ADVANCED ON THE RETIRED LIST—

Gurat, **M/Sgt** Pantaleon, adv to 1st Lt.
Williams, **M/Sgt** Dennis S, adv to WOJG.

EM RETIRED AND TRF TO USAR—

Clapp, **M/Sgt** R X
Kesterson, **M/Sgt** J W
Ledford, **M/Sgt** C A
Silverman, **M/Sgt** A
Vital, **M/Sgt** T A
Carter, **Sfc** R J
Hall, **Sfc** J L
Parrish, **Sfc** H G
Good, **M/Sgt** C F
Lawrence, **M/Sgt** M S
Lott, **M/Sgt** A
Peifer, **M/Sgt** W A
Perry, **M/Sgt** R E
Witkowski, **M/Sgt** E
Sealock, **Sfc** R T
Ward, **SP-1** R S
Graybill, **M/Sgt** J W
Miller, **M/Sgt** J E
Parker, **M/Sgt** W L
Ream, **M/Sgt** L R
Wallace, **M/Sgt** K
Cables, **Sfc** M A
Howard, **SP-1** H

ENLISTED MEN RETIRED—

McKillip, **Sfc** D R
Lukitsch, **Pvt** J, jr
Maghanoy, **SP-2** M
Fuller, **SP2DCL** B J
Niemi, **Sgt** A M
Wilson, **SP3DCL** S F
Craig, **Sfc** R S
Stover, **SP2DCL** D L
Hatton, **M/Sgt** A L
Tanner, **Sgt** C L
Stepp, **Sfc** V K
Mason, **Pfc** C J
Deavers, **M/Sgt** W H, jr

EM ON TEMP DISAB RET LIST—

Gash, **SP3DCL** R T, jr
Shaw, **Cpl** J F
Bolgiani, **SFC** C, jr
Oyola-Colon, **Sfc** R
Slay, **SP3DCL** G H
Lugoramirez, **Pfc** J A
Sampson, **Pvt** E A, jr
Emmons, **Sgt** F R
Waldrop, **SP3DCL** H E
Horvath, **Pfc** J
Arndt, **Pfc** G J
Garcia, **Pfc** L C
Pokusa, **Pfc** W R
Best, **Pvt** L M
Durbin, **Pvt** R R
Nichols, **M/Sgt** G N
Tabatt, **Sfc** R E
Bond, **Sgt** R L
Erwin, **SP2DCL** H O
Meza, **Sgt** A
Borgquist, **Sfc** J J, jr
Lawlor, **Pvt** F A
Malin, **SP3DCL** K D
Reed, **Cpl** G F
Chee, **Pfc** Q H T
Hedin, **Pfc** E A
Estep, **Pvt** W H
Cook, **Sgt** H H
Sharp, **Pvt** L L
Prescott, **SP3DCL** N W
Shelton, **Cpl** J T
Valverde, **Cpl** D
South, **Pfc** J B
Roantree, **Pfc** T J
Martin, **Pvt** K E

EM REMOVED FROM TEMP DISAB RET LIST—

Penn, **Pvt** J E
Blair, **Cpl** Kenneth

—Continued on next page

Army Orders

From preceding page—

Price, Sfc C G, and disch
Mitchell, Pvt Leroy
Freitas, Sgt M L
Gutentag, Pvt E D
Twomey, Pvt Hugh
Lee, Cpl Henry
Barnes, Pfc D B
Harvey, Sgt F W

Assigned for Duty Overseas

The following named Army officers have been assigned as follows from duty overseas:

McCurdy, Lt Col David, fr Tokyo, Japan, to Hq, 8th Inf Div, Ft Carson, Colo, for dy as Comdt.

Wallace, Lt Col Crisby D, fr Athens, Greece, to Sig C Training Cen, Cp Gordon, Ga.

Bartholomew, Lt Col Howard L, fr Formosa, to West Va Mil Dist, South Charleston, W Va.

Maxwell, Lt Col Lavern W, fr Schofield Bks, TH, to Hq, 8th Inf Div, Ft Carson, Colo.

Campbell, Maj Robert S, jr, fr Korea, to 1st Armored Div, G-2, Ft Hood, Tex.

Morgan, CWO Billy L, fr Europe, to Brooke AMC, Ft Sam Houston, Tex.

USAF Orders

From page 9—

ConAC, Selfridge AFB, Mich.

Lomax, CWO-3 Henry T, fr Hq 2848th AB Wg, AMC, Norton AFB, Calif.

Summers, CWO-2 Raymond H, fr 2353d PERP Sq (AFOR), ConAC, Parks AFB, Calif.

OFFICERS TEMP DISAB RET LIST—

Townsend, Maj Arthur C, fr 3650th USAFH, ATC, Sampson AFB, NY.

Leyland, Capt James W, fr 1072d Med Svc Sq, Hq Comd, USAF, Walter Reed AMC, Wash, DC.

Donahue, 1st Lt Joanne M, fr Det 1, 1141st Med Svc Sq, Hq Comd, USAF, USNH, St Albans, NY.

Hook, 1st Lt Donald D, fr Det 1, 1141st Med Svc Sq, Hq Comd, USAF, USNH, St Albans, NY.

OFFICERS FR TEMP DISAB RET LIST—

Davis, Maj Roy E, & ret.
Jordan, Maj William J, jr, & ret.
Thorne, Capt Jack C, & disch.
George, Capt Mario F, & ret.
Jordan, Avn Cadet Sigurd A, & ret.

RESIGNED—

Phillips, Lt Col (Maj) Wayne A.
Gregory, Maj (Capt) Edgar W, 2d.
Nielsen, Maj (Capt) Revere A.
Young, Capt (1st Lt) Everett O.
Nicksay, 1st Lt Donald A.
Burke, 1st Lt Sidney P.

PERMANENT PROMOTIONS—

To CWO

Hall, Rufus T, to gr of W-3, w/DR 5 Oct 55.
Manning, William V, to gr of W-3, w/DR 6 Oct 55.
Swallow, Elmer M, to gr of W-3, w/DR 7 Oct 55.
Honton, Lambert L, to gr of W-3, w/DR 10 Oct 55.
Lampton, Hobart T, to gr of W-3, w/DR 11 Oct 55.
Applegate, Lester L, to gr of W-3, w/DR 12 Oct 55.

TEMPORARY PROMOTIONS—

To Captain
w/DR 6 Oct 55

Colon, A L (AFNC)
Motzko, D H (MSC)
Meyer, A M (MSC)
Mills, R B (MSC)

Over 200,000 Officers look to USAA for Insurance at Cost!

United Services Automobile Association, organized in 1922, is the largest insurance company exclusively serving officers of the U.S. Armed Forces with insurance at cost.

All selling is by mail. You enjoy protection almost anywhere in the world where U.S. Armed Forces serve.

SAVE MORE THAN 40% ON AUTO INSURANCE

SAVE MORE THAN 25% ON HOUSEHOLD EFFECTS INSURANCE

Write today for application blank and details

UNITED SERVICES AUTOMOBILE ASSN
Dept. E7, 1400 Grayson St.
San Antonio 8, Texas

To 1st Lieutenant

Riznik, Barnes

REGAF PROMOTIONS CONFIRMED—

To Lt Colonel

Farnell, W R, jr
Joiner, Reese W
Prenoveau, Emil E
Schmidt, John M

To Major

Nicholson, Guy C.

To Captain

Davis, Robert C
Rutter, George W
King, Welton R
Dahl, Elmer V (MC)
Butler, Blaine R, jr
Gorrell, Joseph E
Craun, Leonard D
Porter, Philip S

To 1st Lieutenant

Abbott, Mark O
Davis, Walter J
Milner, John E
Kubal, George J
Howell, Robert L
Berkman, William W
Giltner, William C
Landis, George R
Rider, Graham W
Blanton, Charles C
Lusby, William A, jr
Wingerson, R C
Celec, Martin J
Koonce, James F
Masi, Joseph L

PERMANENT APPOINTMENTS
Warrant Officer
In Temp Gr of CWO

Barlow, Ruel E, w/DR 8 Jun 54, w/temp W-2.
Bruner, James A, w/DR 17 Oct 53, w/temp W-3.
Dawkins, Harmon E, w/DR 22 Oct 53, w/temp W-2.
Hagey, Willard D, w/DR 10 Apr 54, w/temp W-2.
Kinder, James W, w/DR 20 Jul 55, w/temp W-2.
Mahoney, Chalcie W, jr, w/DR 28 Dec 53, w/temp W-2.
McKellar, Wallace A, w/DR 5 Aug 53, w/temp W-4.
Miller, Eddie E, w/DR 25 Sep 53, w/temp W-3.
Raforth, Marlin F, w/DR 19 Feb 52, w/temp W-2.
Wood, Holda M, jr, w/Dr 1 May 51, w/temp W-2.

HONORABLY DISCHARGED—

CWO's For Pur of Acpt Apt as WO, RegAF:
Raforth, W-3 M F
Weber, W-2 Arthur R
Wood, W-2 H M, jr

SEPARATIONS—

Garretson, 1st Lt R F
Hempel, 1st Lt E A
Ferguson, 1st Lt R C

—Continued on next page

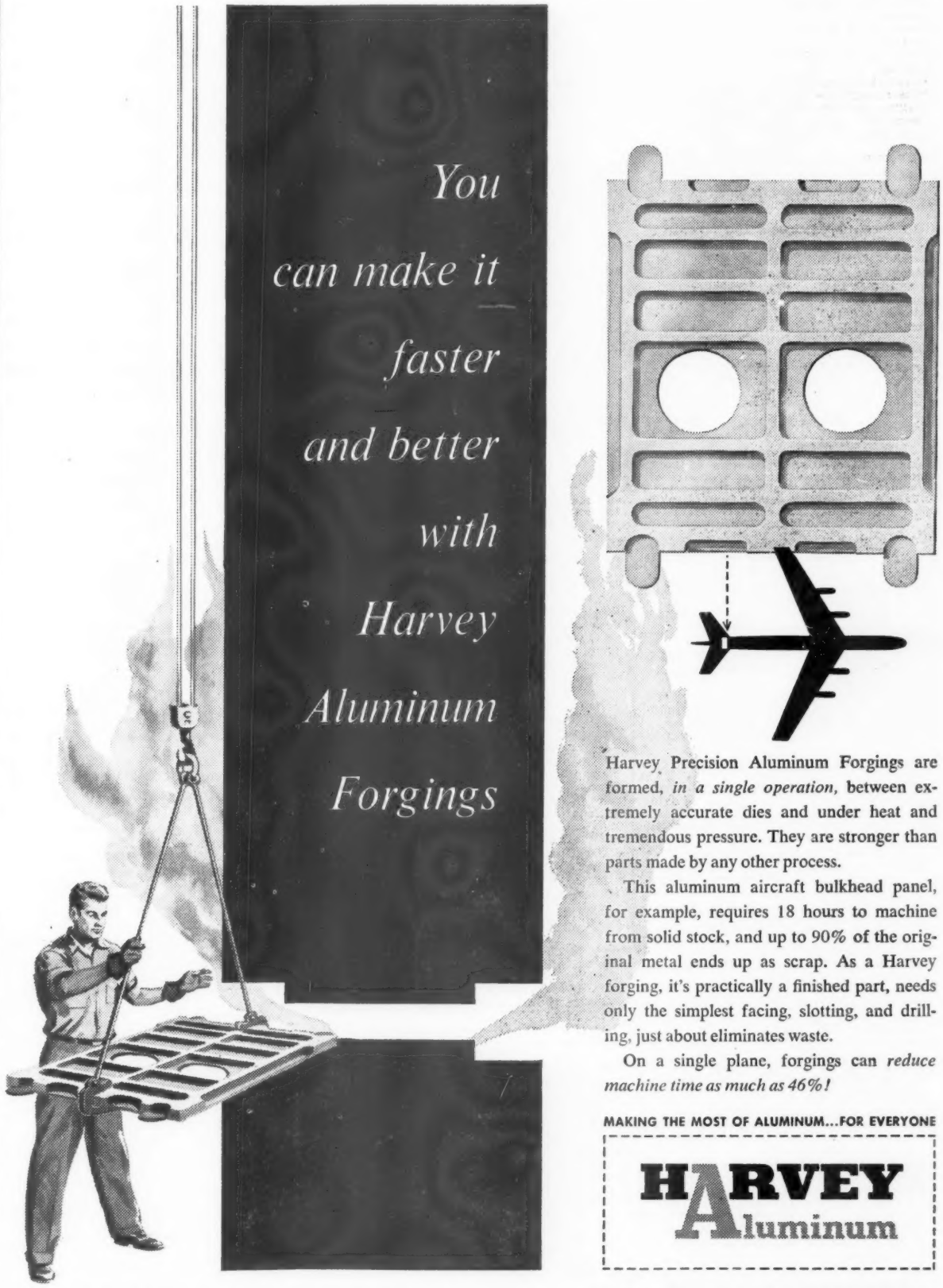

Harvey Precision Aluminum Forgings are formed, *in a single operation,* between extremely accurate dies and under heat and tremendous pressure. They are stronger than parts made by any other process.

This aluminum aircraft bulkhead panel, for example, requires 18 hours to machine from solid stock, and up to 90% of the original metal ends up as scrap. As a Harvey forging, it's practically a finished part, needs only the simplest facing, slotting, and drilling, just about eliminates waste.

On a single plane, forgings can *reduce machine time as much as 46%!*

MAKING THE MOST OF ALUMINUM...FOR EVERYONE

HARVEY Aluminum

Harvey is a leading independent producer of aluminum extrusions in all alloys and all sizes, special extrusions, press forgings, hollow sections, structurals, rod and bar, forging stock, pipe, tube, impact extrusions, aluminum screw machine products and related products. Also similar products in alloy steel and titanium on application.

HARVEY ALUMINUM SALES, INC., TORRANCE, CALIF.
BRANCH OFFICES IN PRINCIPAL CITIES

USAF Orders

From preceding page—

CHANGE OF NAME—

McDonald, Maj William E to William E MacDonald.
Brenholtz, Maj George E, to George E Brenholtz, jr.
Feiser, 1st Lt Peggy J, to Peggy J Thayer.
Grocott, 1st Lt Lillian A, to Lillian A G Snashall.
Harrell, 1st Lt Louis Jessie, to Louis J Harrell.
Haynes, 1st Lt Glenna B, to Glenna B Inghram.
Porter, 1st Lt William King, to William Porter.
Adams, 2d Lt Franklin D, to Dale Franklin Adams.
Alspach, 2d Lt Geraldine C, to Geraldine C Brighton.
Wilhelm, 2d Lt Fred A, to Frederick A Wilhelm, jr.
Holadia, Lt Col William G, to William G Holaday.
Allan, Capt James B, jr, to James B Allan.
Wilson, Capt Helen H to Helen O'Mara.
Collins, 1st Lt Martha S, to Martha C Wilson.
Czernobilsky, 1st Lt Bernhard, to Bernard Czernobilsky.

CORRECTION—

Ballew, 1st Lt Cornelia M, prev Change of Name orders rel thereto reading "Cornelia M Ballew" IATR "Cornelia M Ballew."

AIRMEN TRF TO AFRES & ASG TO INACT STATUS—

Anderson, M/Sgt M
Benedele, M/Sgt W H
Pierce, M/Sgt Levi
Ragusa, M/Sgt J
Whitmore, M/Sgt J F
Yarbrough, M/Sgt J P
Core, M/Sgt L W
Flanagan, M/Sgt J B
McKeggan, M/Sgt J
Bennett, S/Sgt M M
Gasper, A/1C John M
Fry, M/Sgt J D, jr
Thompson, M/Sgt D H
Starkey, T/Sgt J J
Crittendon, M/Sgt L W
Elford, M/Sgt H
Koett, M/Sgt W C
Oakes, M/Sgt D D
Rice, T/Sgt G A
Walker, T/Sgt H H
Nave, M/Sgt L L
Boone, T/Sgt Earl
Gulzow, S/Sgt A L

AIRMEN RETIRED—

Marcon, T/Sgt O
Carr, S/Sgt G C
Smith, S/Sgt W H
Shute, A/3C R C
Smith, M/Sgt Cecil H
Sharkey, A/B B F, in gr of M/Sgt
Smith, M/Sgt H C
Walker, S/Sgt J B
Beck, S/Sgt G M
Coston, S/Sgt Coola
Krissman, S/Sgt H W
Coleman, A/2C E F
Davis, A/3C John R
Norton, A/B C T
Reeder, M/Sgt W T
Reese, A/1C L C
Kentner, A/2C G W jr.
Snyder, A/2C D H
Busch, M/Sgt O W
Hanson, T/Sgt J L
Share, S/Sgt J A, jr
Moses, A/2C R V
Dressler, S/Sgt H R
Gussman, A/1C L E
Lepine, A/2C G F
Cook, M/Sgt H H
Hinton, S/Sgt R E
Benefield, M/Sgt W R
Brownie, M/Sgt R
Shanahan, A/1C J E
Jones, A/1C C R
Jones, T/Sgt J W
Carter, A/2C F P
Clarke, A/2C F A
Priore, A/2C L J
Spitz, S/Sgt Samuel
Wayne, A/1C G D
Shane, A/2C C E
Berg, A/3C Ramon E
Laing, A/3C W D, jr
Sivets, A/B E L, jr
Hopper, A/2C G D
Davis, A/3C W C, jr

AIRMEN TO TEMP DISAB RET LIST—

Potemkowski, A/C G
Tuttle, A/C J A
Mitchell, A/B B M
Bartholomew, A/2C C F
Eller, A/2C H W
Zablocki, A/1C E J
Jordan, S/Sgt J P
Flagg, A/1C Uell
Quade, A/2C J C
Jureka, A/3C D J
Reese, A/3C J M
Foreman, S/Sgt I
Johnson, A/B G, jr
Sparks, A/3C Louis
Kowel, A/B Victor
Marinas, T/Sgt J G
Baxley, S/Sgt T F
Forey, S/Sgt F J
Stearns, S/Sgt J E, jr
Balkema, A/2C J W
Romell, A/3C J T, in gr of A/2C

AIRMEN REMOVED FR TEMP DISAB RET LIST & DISCH—

Hollingsworth, S/Sgt G V
Knox, A/2C E A
McDonald, A/2C W G
Witt, S/Sgt W W
Henson, A/3C L C
Milster, A/B W D
Brown, T/Sgt D P
Wright, A/1C H O
Lee, A/1C Donald G
Goldsbury, S/Sgt K D
Reilley, T/Sgt T J

U. S. NAVY ORDERS

Charles S. Thomas—Secretary of the Navy
Thomas S. Gates—Under Secretary of the Navy
James H. Smith, jr.—Assistant Secretary of the Navy for Air
Raymond H. Fogler—Assistant Secretary (Material)
William B. Franke—Assistant Secretary (Financial Management)
Albert Pratt—Assistant Secretary (Manpower, Personnel & Reserve Forces)
Admiral Arleigh A. Burke—Chief of Naval Operations

Rear Admiral

Brown, Charles R, Joint Strategic Survey Committee, Wash, DC; to Deputy CinCLantFlt and C/S and Aide to CinCLantFlt.

Cooper, Thomas F(MC), Asst Chief BuMed for Planning and Logistics; to IG Medical Dept Activities, NavDept.

Moore, French R, IG Medical Dept Activities NavDept; to Asst Chief BuMed for Planning and Logistics.

Orem, Howard E, Asst Chief (Plans and Policy); to Joint Strategic Survey Committee JCS, Wash, DC.

Sides, John H, OpNav; to ComCruDivEight.

Captain

Allen, John H, OpNav; to ComCruDivEight
Allen, Robert A, 5ND; to Deputy C/S for NavRes, 5ND.
Azer, John B, Dir of Tng, 5ND; to ACofS for NavRes and Tng, 5ND.
Bethea, James S, PortsmouthNavShipYd; to BuShips.
Billingsley, Edward B, CO USS Montrose; to CO, NavSta, Subic Bay.
Bird, Horace V, C/S and Aide, ComDesFlot Two; to ComDesRon 22.
Blouin, Francis J, JStaffOffice, JCS, Wash, DC; to ChMNStaffGru, JCS, Wash, DC.
Carmichael, George K, ComDesRon 13; to OpNav.
Chambers, Thomas E, NavPhibTraU, NavPhibBase, Coronado; to CO, MinRonEight.
Davis, Jefferson (MC), NavHosp, Bethesda; to NavHosp, Portsmouth, Va.
Davis, James W, CO, USS BryceCanyon; to CO, USS Saint Paul.
Gay, Jesse B, jr, ComDesDiv 212; to ComWestCoastSoundTraRon and CO, FleSonarScol, SDiego.
Holmshaw, Harry F, ComCortDesDiv 12; to Dir, SurfaceOpDiv, WestSeaFron.
Keating, Gordon R (NR), CO USS Capricornus; to CO USS Markab.
Lambert, David, CO USS Markab; to CofS and Aide ComDesFlot Six.
Lord, Edwin E, III, CO, USS Mount Katmai; to TraOff, Staff, ComTraPac.
Munroe, Frank A, jr, MarDir Panama Canal CO Balboa Heights; to CO NavSta Seattle.
Neville, Lawrence R, ComDesDiv 142; to CO USS Salamonie.
Ovrom, Allan A, Staff ComTraPac; to CO USS Bryce Canyon.
Reynolds, Robert M, Ovhl and RepOff, NAS, Pensacola; to BuAer.
Riddell, Robert S, CO, USS Corson; to Staff, ComAirPac.
Sanchez, Henry G, CO USS Princeton; to OpNav.
Shook, Kenneth S, ComWestCoast SoundTraRon and CO FleSonarScol SDiego; to ChNavSec MAAG Viet Nam Saigon.
Vanleunen, Paul, jr, PhibTraPac TemIns; to CO USS Montrose.
Wirtz, Peyton L, ChNavSec MAAG Belgium Brussels; to OpNav.

Commanders

Achuff, John N, 11ND Tem; to Nas Noris SDiego.
Clark, Marion R, Nas Glynco Brunswick; to NavDamContraCen NavB Phila Duins.
Eastwood, James A, MSTS WashDC; to NavHosp Bethesda Trmt.
Frady, Raymond A, USS Denebola; to NavRecSta NavB Chas.
Gallahar, John L, USNavPGScol Monterey; to USS Lexington.
Hopkins, Franklin B, NavAnTraCom NAS CorpC; to CO FasRon 102.
Kelley, Archie P, Operations Ofc AEC Schenectady; to PugetSoundNavShipYd.
Kilner, John S, CO PatRon 11; to USS Tarawa.
Kivell, Lloyd M, PhotoRon 62; to NaTechTraU NAS Pncla.
Lee, Jesse E, USS Kankakee; to NavRepFac NAS SDiego.
Minner, Delbert M, NAS BarPt; to USNavPGScol Monterey.
Minton, Robert B, Ofc of BAGR WesternDist LosA; to CO PatRon Two.
Mohl, Edgar V, HydroFc Suitland; to TF 43.
Van Antwerp, Lloyd W, NAOTS Chincoteague; to CO NavSta Roosevelt Roads.
Reinhardt, William C, FleTraCen NavB NorVa; to CO FitRon Seven Four.
Ritter, Preston R, USS Montague; to USS Noble.
Ruhe, William J, BuPers; to DesLant Tem.
Williams, Robert E, NavSec MAAG Formosa Tsoying; to USS Chilton.
Allen, Hartsel D, USS Coral Sea; to CO AEWRon Four.
Brewer, Charles E, UtRon Three; to NaDevCen Johnsville.
Buckley, Richard F jr (NR), NAS Atla; to 13ND.
Burke, Louis E, AirPac; to NaTestCen PaxRiv.
Chernack, Stanley I (NR), CO NaRTU NAS Lakehurst; to 1ND.
Daday, Edward A (CEC), PWCen NavB Marianas; to DPWO PRNC.
Havlik, Edward E, CO USS Graffias; to WestSeaFron.
Leary, William G (SC), AstOIC NavArea AuditOfc Bsn with Hq at Bridgeport; to OIC NavArea AuditOfc Chgo.
Lewis, Francis A, USS Adirondack; to NavSec JUSMAG Athens.
Mattison, William L (MC), 3dMarDiv FMF; to FleAct Sasebo Tem.
Newbould, Edmond J, DesLant Tem; to CO USS Ross.
Pacek, Edward W (NR), 1ND; to NAS Atla.
Rogers, Leon W, CO USS Perkins; to NavPhibTraU NavPhiBase Coronado.
Wolfe, John P (SC), OIC OrdSupDep NSC NorVa; to NSC NorVa.
Baxter, Ernest W jr, WestPac Det NavBeachGru One; to Ofc of InsMat Cleve.
Brafford, Robert R, USS Wisconsin; to CO USS Cone.
Brooks, Boyd S (CEC), NMD Yorktown Va; to AirPac.
Bruce, Donald E, CO FitRon 54; to AirPac Tem.
Carson, John D (SC), NSC NorVa; to OSD WashDC.
Dawson, William F, CO FASRon Eight; to OpNav.
Eichelberger, Robert W, PhibGru Three; to NavMAG Port Chicago.
Grant, Henry L, PatRon 10; to FAIRWg Three.
Hall, J K (DC), SubComNElm/HedSuppAct Naples; to PugetSoundNavShipYd.
Hodges, William M, PatRon 11; to CO same Sta.
Jadrnicek, James R, FAirWg Four; to Ofc of Info NavDept.
McLinn, Frank M, AirPac; to CO FitRon 54.
Merchant, Robert E, BuAER; to USS Oriskany.
O'Reilly, Henry F, NavPhotoCen NAS Anacostia; to PhotoRon 62.
Partis, George, PacResFlt; to NavCommFac Phil.
Phillips, Joseph S, MSTSWestPacArea; to CO MSTSO/NCSO Manila.
Utgoff, Vadym V, USS Valley Forge; to FAir Whidbey.
Wildfong, Daniel W, CO AtkRon 45; to USS Lake Champlain.
Williams, Pinckney M, USS Albany; to SubGru One FLAGru.
Anderson, Roy G, PhilaNavShipYd; to MSTS WashDC.
Casler, James B, Ofc of Insmat Milw; to InsMat Mpls.
Dietz, Willard D, CO CompRon 62; to NAS Columbus.
Gerboth, Harold C (NR), ONM NavDept; to Rad.
Huse, Robert E, USS Pine Island; to CO AirShipDevRon 11.
Pabst, Avery A (SC), ServPac; to JStaff CinCPac.
Payson, William F, CO USS Chloris; to AirDevRon One.
Scott, Howard T jr, CO USS Ozbourn; TraPac.
Wissman, Robert G, PatRon 16; to OpNav.
Anderson, Joseph C, FAirWg Four; to BuAer.
Blackwood, Robert M (DC), PortsmouthNavShipYd; to NavSta Argentia.
Browning, Benjamin H, PatRon 56; to MATS Andrews AFB Md.
Clarke, Walter E, USS Coral Sea; to CarDiv Six.
Cochrane, Richard L, CO USS John R Craig; to NavTorpSta Keyport.
Haglund, Russell M, OpNav; to ONR BrOfc Bsn.
Hawk, Clarence C, BuPers; to 11ND.
Johnson, Leroy T, USS Belle Grove; to FleTraGru SDiego.
Lowe, Grady H, CO USS Hollister; to FleTraCen SDiego.
Mann, Arthur W jr (SC), NSC NorVa; to OIC OrdSupDep NSC NorVa.
McGonnell, Joseph P jr (DC), USS Worcester; to NavAdCom NTC Bain.
McGuire, Walter J, USS Antietam; to NAS Anacostia.
Murphy, Walter P jr, OpNav; to ComSubDiv 63.
Rumsey, Dexter C II, NAS KWest; to USS Randolph.
Scurlock, Robert A, NavScols MinWarfare Yorktown; to USS Monrovia.
Smith, Julius E jr, CO USS Whiteside; to 12 ND.

Lieutenant Commander

Colbeck, Thomas R, USS NORTON SOUND; to NAVGMU NO 22.
Crider, James F, NARTU NAS MFS; to NAS BARPT.
Curtis, Leo C, CO USS TALBOT COUNTY; to CO NAVMARCOR RESTRACEN CHATTANOOGA.
Douglas, Daniel E, FLETRAGRU GTMO; to CO FITRON 22.
Gano, Hubert D, USS CHLORIS; to AIRLANT TEM.
Hallums, Charles F, USS MEGARA; to AIRLANT TEM.
Hartland, John B (NR), OFC of RESUPSHIP USN & NAVINSORD STURGEON BAY; to OFC of INDMAN 8ND.
Houchin, Marvin C, NSC OAK; to AIRTRANSRON 5.
Kollath, Lawrence J (CEC) (NR), BU DOCKS; to PWCEN NAVB PEARL.
Kotsmith, Chester M, LBEACHGRU; to USS BELLE GROVE.
Moore, Lewis M, USS HAROLD J ELLISON; to CO NAVRESTRACEN LAUREL.
Poenicke, Charles F jr, DESRON 13; to USS WALKE.
Shannon, Robert, NARTU MARCORAIRFAC SANTA ANA; to AIRLANT TEM.
Sherley, Grady W, NAS MIRAMAR SAN DIEGO; to NAS GTMO.
Thornhill, Henry E jr, USS ROANOKE; to USS SHELTON.
Turner, Roger M, USS MEGARA; to AIRLANT TEM.
Cassin, Thomas A (SC), NAVHOSP BREM TRMT; to ASO PHILA.
Clarke, Gerald W, USS ROWAN; to CRU DESPAC TEM.
Daniels, Reginald E (SC), USS TALLADEGA; to BUAER.
De Laurentis, William F, OFC of BAGR WPAFB OHIO; to NAVHOSP SDIEGO TRMT.
Dondero, Robert T (NR), PHIBTRAPAC; to AFSOUTH.
Fannin, Ray R (NR), NAAS BARINFLD FOLEY; to AIRTRANSRON 23.
Gage, William E jr (NR), NAS SOUTH WEYMOUTH; to AIRPAC TEM.
Hall, Benjamin C (NR), COMPRON 11 TEM; to AIRPAC TEM.
Handler, Frank S, CO USS WHITFIELD COUNTY; to NAVSMALLCRAFTFAC NAV STA ANNAP.
Laskey, Robert L (NR), AIRTRANSRON 24; to SAME STA, NAPLES DET.
Martin, James J (SC), USS ALSHAIN; to NAVCBCEN PORHUE.
Mick, Chas S, PHILAGRU; to SERVLANT.
Morse, Douglas T, MAREGRU; to OFC of INSMAT NEWARK.
Muller, Walter E, CARDIV 5; to AIRPAC TEM.
Nasworthy, Robert W, NAVSTA LBEACH; to NAVCOMMSTA ADAK.
Odbert, Jack A, NAS NORVA; to FLEWEACENTRAL PORT LYAUTEY.
Petiprin, Floyd R (MSC), USS HAVEN; to BUMED.
Riley, William P jr, NAS ATLA; to AIRPAC TEM.
Spearman, Roscoe P, USS WISCONSIN; to CRUITNOP CHGO.
White, John P (NR), CO NAVRESTRACEN COLUMBUS; to NAVRESTRACEN COLUMBUS.
Bland, William F, AIRTRANSRON 3; to US NAVPGSCOL MONTEREY DUINS.
Conant, Julian R (DC), NAVHOSP SDIEGO; to USS JASON.
Daniel, Alfred E, SERVPAC; to NPG DAHLGREN.
Delaurentis, William F, OFC of BAGR CENTRALDIST WPAFB OHIO; to USAFHOSP SAME STA.
Dowdey, George L jr (NR), NAVFE; to CO NAVRESTRACEN ASHEVILLE.
Kest, Harold W, NARTU NAS LAKEHURST; to AIRLANT TEM.
Kirschke, Walter J (NR), COMPRON 61; to NABATRACOM NAS PNCLA.
Manship, Cecil, AIRSHIPDEVRON 11 DET ONE; to OIC SAME STA.
Oddo, Phillip W (NR), AIRTRANSRON 24; NAPLES DET; to NAVANTRACOM NAS CORPC TEM.
Raddatz, Robert W, AIRTRANSRON 3; to US NAVPGSCOL MONTEREY DUINS.
Shipley, Clarence H, 5ND TEM; to NAAS CORRYFLD PNCLA.
Strebel, Kermit W (SC), OFC of COMPT OF NAVY; to BUSANDA.
Thompson, Ogden L, USS CLARION RIVER; to NAVTORPSTA KEYPORT.
White, John E jr, NAS STL; to AIRLANT TEM.
Zwilling, Daniel, SWUPAC; to USS HELENA.
Barich, Louis A, USS MIDWAY; to FAIR ALAMEDA.
Coxen, Harriet R, OSD WASHDC; to NATECHTRACEN NAS JAX.
Difilippo, Dominic J, NAAS CORRYFLD PNCLA; to AIRLANT TEM.
Ensing, Ernest (DC) (NR), NAVDENTAL CLINIC MARCORB CAMPEN; to RAD.
Fallander, Stanley R (NR), AIRANTISUB RON 32; to NAS NY FLOYD BENNETT FLD BKLYN.
Goodman, Erastus G (MC) (NR), 2dMARDIV FMF; to FOURTH MARINES (R).
Hough, Homer H (SC), NSC NORVA; to NAVCHB 1.
Knight, Frank L, CO NCSO & NCSOFF SAVANNAH; to CO NAVMARCOR RESTRACEN SAVANNAH.
Krueger, Duane M, FITRON 143; to NABATRACOM NAS PNCLA.
Morrison, Carver E (NR), AIRTRANSRON 21; to FLOGWINGPAC.
Parker, Jack N, AIRLANT TEM; to CO FAU COMAIRLANT.
Pounders, Jerry K, CO USS KLEINSMITH; to CO NAVMARCOR RESTRACEN FORT WORTH.
Ross, Malcolm D (NR), ONR NAVDEPT; to RAD.
Schappals, Everett A, AIRTRANSRON 8; to OPNAV.
Schultz, Harry N, NAVSTA PEARL; to TRANSDIV 72.
Stouffer, Frank M jr, USS SAINT PAUL; to CO NAVRESTRACEN DECATUR.
Alderton, Dickson W, FITRON 192; to NAF, NOTS, CHINALAKE.
Carter, Allen E, OIC, USS LSIL 954; to NAV HOSP, NEWPORT, TRMT.
Cornelius, George, PHOTORON 61; to BU AER.

—Continued on next page

Navy Orders

From preceding page—

Fairbanks, George W, FLETRAGRU SAN DIEGO; to CO USS CHARLES E BRANNON.
Goodspeed, Franklin B (SC) (NR), BUSAND A; to JUSMG SPAIN MADRID.
Harwell, Rivers G (MSC), USS CONSOLATION; to NAVHOSP CORPC.
Hines, Chas R, NAAS CORRYFLD PNCLA; to NAS AGANA.
Johnson, Gerald M, COMPRON 61; to NATESTCEN PAXRIV.
King, Allen L, MSTSWESTPACAREA; to CO MSTSO/NCSO PUSAN.
King, Anne, 12ND; to OPNAV.
Lovell, Frederick A jr, USS McNAIR; to OIC CRUITNOP ALBANY.
Marcum, Harry B, 12ND; to USS NORTON SOUND.
Morton, John A jr (NR), NAS PNCLA; to AIRLANT TEM.
Rezner, Howard L (SC), USS SPERRY; to ONM NAVDEPT.
Sanders, Dean H (NR), AIRTRANSRON 6; to LANTDIVMATS.
Sanders, Nelson W, NAND SEAL BEACH; to USS BLUE.
Slattery, Thomas G, USS BLUE; to CO USS ULVERT M MOORE.
Smith, Floyd E, USS McCAFFERY; to CO USS FESSENDEN.
Tracy, Frank L, OPNAV; to NAVCOMMFAC PHIL SANGLEYPT.
Wilson, Paul E, OPNAV; to HEAVYATKRON 1.
Yost, John E, CO MSTSO/NCSO PUSAN; to MSTSWESTPACAREA.

The following Lieutenant Commanders have been ordered to the USN Post Graduate School, Monterey, from the stations indicated:

Batten, Hugh N, NATESTCEN PAXRIV.
Baumann, Edward W, FAIRSHIPWG 1.
Brock, Marvin A, CARDIV 18.
Cabell, John B, AIRTRANSRON 1.
Cadle, John W jr, AIRTRANSRON 31.
Felten, Robert E, TACRON 21.
Garlitz, James E, PATRON 48.
Hagadorn, Steven B, PATRON 4.
Heule, Franklin I, FAETULANT.
Holmes, Robert C, USS INTREPID.
Johnson, Robert H, COMPRON 11.
Jones, Edward D, COMPRON 62.
Knoche, John H, CARDIV 1.
Lane, Gene L, PATRON 29.
Ritchie, James, AIRTRANSRON 21.
Taylor, Robert P, USS CORREGIDOR.
Wade, Leroy G, USS PHILIPPINE SEA.
Wells, Daniel C, USS ANTIETAM.
White, Dorsey M jr, CARDIV 17.
Yeaw, William A, USS ORISKANY.
Alexatos, Michael S, COMPRON 61.
Cassidy, Terence P, NAS, ATSUGI.
Faulk, Joseph R, FAWTUPAC.
Gordon, Robert, COMPRON 12.
Howard, Rober E, FITRON 43.
Ihrig, Lewis C, ECMRON 2.
Kendrick, Harold E, BUAER.
Tobin, William F jr, NAS, PAXRIV.
Warner, John D, FAETUPAC.

The following Lieutenant Commanders have been ordered from the U. S. Naval Post Graduate School at Monterey to the stations indicated:

Anderson, Donald A, USS FRANKLIN D ROOSEVELT.
Berkey, Ward L, NATECHTRAU, NAS, PENSACOLA.
Boldt, Charles H, AIRPAC, TEMP.
Carlson, Nils A A, USS FRANKLIN D ROOSEVELT.
Christiansen, John S, AIRDEVRON 4.
Colopy, Robert E, USS ONSLOW.
Cooney, Lawrence F jr, AIRLANT TEMP.
Earl, William O, NAVAIRSHIPTRAU, NAS, GLYNCO, BRUNSWICK.
Emery, Clayton M, USS SARATOGA.
Foster, John I, AIRLANT, TEMP.
Freer, Charles H, USS WASP.
Gawthrop, Wilson R, NABATRACOM, NAS, PNCLA.
Harris, Daniel R, ANTISUBLANT.
Harwell, Payton O, USS SARATOGA.
Heffernan, William J, SWUPAC.
Horton, Benjamin C, USS KENNETH WHITING.
Johnston, Warren E, OPNAV.
Joralmon, Deforest Q, STANFORDUNIV.
Kilgore, Jasper C, USS CURTISS.
Mackey, Stanislaw N, AIRLANT, TEMP.
Macklin, Bobby S, NABATRACOM, NAS, PNCLA.
McDade, Nolan H, USLANT.
Nettleton, Clifford I, UNIV of SOUTHERN CALIF.
Peterson, Harry W, jr, SPECDEVCENONR, SANDSPT, PORTWASHINGTON, LI.
Reed, George P, AIRLANT, TEMP.
Reid, Maynard A, USS KENNETH WHITING.
Rishel, Maurice O, AIRLANT, TEMP.
Roll, Walter D, USS SALISBURYSOUND.
Sette, Lyle H, USS JUPITER.
Stone, James F, USS ESSEX.
Townes, Herbert L, jr, USS GREENWICH BAY.
Twedell, Jack L, USSCURTISS.
Weaver, Marvin V, NABATRACOM, NAS, PNCLA.

Marine Corps Orders

From page 7—

AirFMFLant, NorVa—Eben S Andrew and Charles S Hosier.

Ordered to AirFMFPac, El Toro, from **NAAS, Kingsville, Tex** — John B Lecher, Allen E Baker, Jerry Dixon and Robert N Frizell.

Taylor, Thomas A, jr, 1stMarDiv, CamPen; to MCSC, Albany.

Looking for something? Want to dispose of something? Use and read the Army Navy Air Force Journal's classified advertisements.

Col. Masters Heads 2dITR

Col. John H. Masters, USMC, has succeeded Col. Robert C. McGlashan, USMC, as Commanding Officer of the 2d Infantry Training Regiment, Camp Pendleton, Calif.

Ft. Lee Deputy CO

Headquarters, Quartermaster Training Command, Fort Lee, Va., has announced the appointment of Col. Andrew W. LaMar, USA, as deputy post commander, replacing Col. Samuel N. Lowry, who is a patient in the Fort Lee Hospital.

The following offering provides the IDEAL program for the "away from home" Investor—INSURED SAFETY (no market fluctuation) combined with substantial income:

For the Careful Investor
3% and 3½% PER ANNUM (Current Rates)
on Personal Savings, Trust Funds, Institutional Funds, Corporate Funds
PAID BY
INSURED SAVINGS ASSOCIATIONS
Any Amount—$500 to $1 MILLION
★ All accounts insured by Federal Agency
★ Fully Protected Mail Program
Ask for our Nation-Wide list—Complete information.
NO CHARGE FOR OUR SERVICE
Insured Investment Assoc.
176 W. Adams St. • Chicago 3, Ill.
Financial 6-2117 STate 2-4439

A new Curtiss-Wright Research and Development Center oriented to Airpower of the Future

To implement today's most advanced airpower plans . . . to stimulate and achieve the much greater power that the vistas of tomorrow require . . . Curtiss-Wright has oriented its engineering organization to embark on a new research and development program of unprecedented scale in an 85-square-mile, heavily forested area of Pennsylvania, to which the Corporation has given the name of Quehanna. The site has been part purchased, part leased for 99 years from the Commonwealth of Pennsylvania.

Here Curtiss-Wright is creating facilities which will enable power development to overtake vision . . . will expand the frontiers of air travel and space travel . . . as advanced powerplants, undreamed of yesterday, take shape in the engineering imagination, on the drawing board, and in production.

Curtiss-Wright's goal at Quehanna is to provide our armed forces with the finest in aircraft engines of every type . . . to provide our engineering forces with the *power* to transform their most advanced ideas into actuality . . . and at the same time to reduce lead-time and costs, providing America with *more* air force, *better* air force per dollar, *sooner*.

Central to air, rail and highway transportation . . . to the other Curtiss-Wright offices and plants and the whole industrial East . . . to ample power and water supplies . . . and to Pennsylvania's highly skilled manpower areas . . . Quehanna constitutes an ideal site for this significant new Curtiss-Wright facility.

CURTISS-WRIGHT
CORPORATION • WOOD RIDGE, NEW JERSEY

ENGINEERS • TECHNICIANS • SCIENTISTS
Curtiss-Wright has permanent career positions open for specialists in advanced engines and propellers, metallurgy, electronics, nucleonics, ultrasonics, plastics and chemistry. New 85 square mile Research and Development Center at Quehanna, Pennsylvania and expanded divisional engineering programs are creating opportunities for more engineers, technicians and scientists in both aviation and diversified industrial projects.

SERVICE FAMILY NOTES

LITTLE POSTER GIRL for the Community Chest Fund Drive in greater Atlanta and for "Operation Charity" at Ft. McPherson is three year old Sherri Smith, daughter of Capt. and Mrs. Robert M. Smith of Third Army Headquarters. Shown with her father and mother, Sherri was selected by the Community Chest to typify the spirit of all homeless children who benefit from Red Feather agencies. The photograph of Sherri with outstretched arms already has helped Fort McPherson and Third Army Headquarters raise upwards of $30,000 in its annual charity drive which will end 1 Nov. The Smiths also have two sons, aged one and two years.

WHEN the Secretary of the Army made a short talk to the reception given in his and Mrs. Brucker's honor by the American Newspaper Womens Club, 14 Oct. he reminded the company of whose birthday it was, and proposed a toast to "The President of the United States." Whereupon, he raised his highball glass and drained it to the last drop of buttermilk, the Secretary being a teetotaler.

New Air Asst. Secy. Settled

Assistant Secretary of the Air Force and Mrs. Dudley Sharp are now established in their home here, 2541 Waterside Drive, Mrs. Sharp having arrived from their home in Houston, Texas. Their daughter, Miss Julia May Sharp, is in Tangiers, Morocco, teaching at the American School. A son, Army Private Dudley, jr., and his wife are in Houston.

Lt. Gen. and Mrs. Clarence S. Irvine entertained at a welcoming party for Secretary and Mrs. Sharp a week ago.

Cotillion Schedules Dances

The Army, Navy, Air Force Cotillion, organized by the West Point Class of 1924, has sent out invitations for six dances this season—beginning with the Thanksgiving Dance, 25 Nov., followed by the Christmas Ball 27 Dec., the Midwinter Dance, 18 Feb., a Cherry-Blossom dance, 17 March; the Spring Dance 19 May, which closes the series. All will take place at Hop Hall, Fort Myer, with the class of 1934 U. S. Military Academy as sponsors.

Members of the committee include Brig. Gen. and Mrs. William S. Stone, Col. and Mrs. John F. Smoller, Col. and Mrs. James W. Snee, Col. and Mrs. Nathanail P. Ward, Col. and Mrs. Paul T. Hanley and Col. and Mrs. E. S. Ligon jr.

Mrs. Vandenberg Leaves for Europe

Mrs. Hoyt Vandenberg is leaving Monday for Europe—to spend a month in Paris and then go on to Germany to be with her son, Lieut. Hoyt Vandenberg jr., USAF., and Mrs. Vandenberg and to welcome a new grandchild, the second expected by her son and his wife. Then she will go on to Turkey to visit Maj. Gen. and Mrs. R. A. Grussendorf at Izmir not returning to Washington and her apartment at the Westchester until March.

Navy SC OWC Luncheon

The Navy Supply Corps Officers' Wives Club of Washington met on 11 Oct., at the Army-Navy Country Club, with an informal social hour preceding the luncheon.

Members and guests were greeted by Mrs. Ralph J. Arnold, president of the Club, and wife of the Chief of the Bureau of Supplies and Accounts; Mrs. Murrey L. Royar, wife of the Chief of Naval Material; Mrs. Joel D. Parks, vice-president, and wife of the Deputy Chief of the Bureau; Mrs. Delmar Capell, executive chairman; and Mrs. Robert Tobias, the luncheon chairman.

The speaker of the day was Miss Lillian Walsh of a prominent Washington decorator firm, who discussed many aspects of decorating problems and displayed an assortment of interesting and colorful fabrics. This was followed by an open discussion period, which proved most profitable.

Hostesses for the occasion were Mesdames A. C. Lyles, Dennis Moore, Irvin Moore, John Cooper, Harold Blackman and Frank Whitchurch. The decoration committee was headed by Mrs. Winston Schleef, assisted by Mesdames Clyde Maddox, Wallace Atkinson and K. Strebel.

O/DCS, Logistics OWC Has Tea

A fall tea for the Deputy Chief of Staff for Logistics Officers' Wives Club was held at Patton Hall, Ft. Myer, Va., on 12 Oct., sponsored by Mrs. Sam C. Russell, wife of the Chief of the Foreign Aid Division, and the officers' wives of that Division.

Receiving with the honorary president of the Club, Mrs. Carter B. Magruder, wife of the Deputy Chief of Staff for Logistics, and the Club's president, Mrs. Henry R. Westphalinger, were Mesdames Russell, Wallace H. Brucker and Gerald B. Russell.

Pouring at the tea table, effectively enhanced with a large centerpiece of chrysanthemums and magnolia leaves, were Mesdames Robert W. Colglazier, Edward J. O'Neill, Andrew T. McNamara, William J. Thompson and Keith R. Barney.

The Stringed Trio from the Army Band provided background music for the occasion.

United Nations Tour—

The Ladies of the Judge Advocate General's Corps will sponsor a one-day guided tour of the United Nations, on 24 Oct., the tenth anniversary of the establishment of the UN. Mrs. Eugene M. Caffey, wife of the Judge Advocate General of the Army, will join other members and friends attending a General Assembly meeting. Mrs. William R. Ward is handling the details of the tour.

Mr. David H. Popper, Director, Office of UN Political and Security Affairs, Dept. of State, spoke on "Highlights of the United Nations" at the opening luncheon of the Ladies of the JAGC on 13 Oct. at Ft. McNair.

QMC Women's Club Luncheon—

On 27 Oct. at Ft. McNair, the Quartermaster Women's Club of Washington, D. C. will hold its first formal luncheon of this season with Mrs. Wilber M. Brucker, wife of the Secretary of the Army, and Mrs. Charles C. Finucane, wife of the Under Secretary of the Army, as the honored guests. During the social hour beginning at 12:30 p.m., the members will greet the guests in the receiving line, which will include Mrs. Kester L. Hastings, wife of the Quartermaster General of the Army, and Mrs. Joseph S. Kujawski, president of the Club.

The feature of the afternoon will be a fashion show, "A Holiday Collection," presented by Sue Boteler of one of Washington's leading stores, who will be introduced by Mrs. Shelby L. Gillette, program chairman. Mrs. Merrill L. Tribe, luncheon chairman, will be assisted by Mesdames James C. Robertson, David M. Scott, jr., Richard L. Lewis, Wm. M. Ferguson, Raymond M. Olsen and Clarence E. Davis.

Hostesses for the afternoon will be Mesdames John A. Goshorn, Reuben T. Morgan, Carmon A. Rogers, John W. Maxwell, Max E. Timmons, Eldredge Cox, Kermit J. Silverwood and Curtis R. Ramsel.

Fashions Highlight Belvoir OWC Tea—

Mrs. Louis W. Prentiss, wife of the Ft. Belvoir, Va. Commanding General, with Mrs. Walter H. Parsons, president of the Ft. Belvoir Officers' Wives Club, and Mrs. George Pickett, 1st vice-president, welcomed more than 300 members and their guests to Woodlawn, on 11 Oct., to view a fashion parade presented by an Arlington, Va. shop.

Models for the occasion were Club members and included Mesdames Robert Oppelt, John Parish, Seymour Rubenstein, Jack Kaufman, Eugene Romero, Robert Storey and Robert P. Hughes, together with Mrs. Hughes' seven-year-old daughter, Betty. Most interesting frock shown was the "good little black dress" in fine wool jersey, which, unadorned, was a model for Commissary-shopping, then by swift and simple accessory switches, became adaptable for lunch, tea, cocktail and theater dates.

Pouring at the tea tables, enhanced with Williamsburg green tapers in silver candelabra and silver bowls of white and green hydrangeas, were Mesdames Gerald E. Galloway, Arthur G. Kirchoff, Horace F. Sykes, Frank Van Wagoner, Stanley Steele, U. Robert Merikangas, Hughes, Otto Yens, Arthur T. Jones and Ernest Fedor.

Mrs. Charles L. Kirkpatrick, wife of the new Commanding Officer of the Ft. Belvoir Hospital, was chairman for the event. She was assisted by Mesdames Jacques L. Sherman, jr., Phillip Buckler, Frank Thompson, Van Wagoner, Fedor, E. J. O'Shaughnessy, Yens, Merikangas, William Moore, Raymond J. Fanning, Gerald Dundas and Leon C. Rudy.

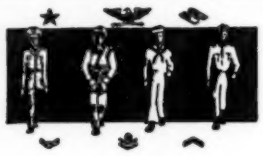

United Services
Realty Association Inc.
MILITARY FAMILY SPECIALISTS
536-40 S. ST. MARY'S
SAN ANTONIO 5, TEXAS
CABLE CODE U.S.P.X.

Don't let PCS orders upset your family. USRA free service will solve your housing problems in the United States, and you enjoy your trip. Service experienced staff with know-how will have something waiting for your selection.

Tell us where you are going, when, where we can find you on the way, what you need, how much, and let us worry about off Base housing.

Use your rental allowance to buy a home under FHA 222 and rent it to another service family the next time PCS moves your family. Our organization will manage it, and you build up an equity in Real Estate by renting to another military family.

Coming to
WASHINGTON?

YOU'RE just five minutes from the Pentagon, when you RENT a two or three bedroom apartment at

AIR CONDITIONED
BROOKVILLE

All maintenance included. Luxuriously planned homes for modern living, complete kitchen, 1½ baths. Rentals $102.50 up. Furnished apartments also available on monthly or yearly lease from $175.00 up. Call or write for interesting brochure.

5402 Taney Ave., Alexandria, Va.
Phone King 8-8181

Service Weddings and Engagements

MAJ. Gen. (USA-Ret.) and Mrs. Milton Baldridge Halsey of San Francisco, Calif., announce the engagement of their daughter, Kathryn Harriet, to Capt. John Loveland Armstrong, USA, son of Col. (USA-Ret.) and Mrs. John Dimmick Armstrong of Palo Alto, Calif.

Miss Halsey was graduated from the College of William and Mary, Williamsburg, Va. She is a member of Phi Beta Kappa; the national French honor society, Pi Delta Phi; and the Pi Beta Phi social sorority. The great-granddaughter of Col. Lee Crandall of the Confederate Army, Miss Halsey's father commanded the 97th Infantry Division in combat in Europe, during WW II. Before his retirement in January 1953, General Halsey was Deputy Commanding General of the Sixth Army at the Presidio of San Francisco. The bride-elect has one brother, Lt. Milton B. Halsey, jr., stationed at Ft. Benning, Ga.

Captain Armstrong was graduated from the U.S. Military Academy in 1946 and was commissioned in the Field Artillery. He is presently an Assistant Professor of Military Science and Tactics at the University of South Dakota. He is the brother of Lt. William E. Armstrong, USAF, now in France, and Lt. Robert A. Armstrong, USA, presently in Germany. Captain Armstrong is the great-grandson of the late Gen. and Mrs. Eugene D. Dimmick and the grandson of Mrs. Frank S. Armstrong of Palo Alto, and the late Colonel Armstrong. His maternal grandparents were the late Maj. and Mrs. John Winthrop Loveland.

The wedding is planned for 23 Nov., at the Presidio of San Francisco Chapel.

MURPHY-AYLWARD — Mrs. Joseph Paul Aylward of Sarasota, Fla., announces the engagement of her daughter, Ardith Helen, to Ens. James Francis Murphy, USNR, son of Mr. and Mrs. Thomas Joseph Murphy, of Sarasota and Gloucester, Mass.

Miss Aylward, daughter of the late Mr. Aylward is a 1953 graduate of the White Plains, N. Y. High School.

Ensign Murphy was graduated from the Naval Officers' Candidate School at Newport, R. I., this year.

A Christmas wedding is planned.

ROBINSON-SCOTT — Col. (USA-Ret.) and Mrs. Winfield C. Scott of Palo Alto, Calif., announce the engagement of their daughter, Kathleen, to Capt. Wallace Noble Robinson, 3d, USAF, son of Mr. and

—Continued on next page

FURNITURE

Armed forces welcome at our showrooms. R. Mars—The Contract Co. Wholesale FURNITURE, carpet, linens & Appliances since 1934. Canal at D sts., S. W., Washington, D. C. Branches: Baltimore and New York

ST. PETERSBURG, FLORIDA

Satisfying homes for retiring service families. J. A. Kidwell (Lt. Col., Ret.) Associate, Al Weriy, Realtor, Since 1919, 116 Sixth Street North.

MISS KATHLEEN SCOTT, daughter of Col. (USA-Ret) and Mrs. Winfield C. Scott of Palo Alto, Calif., will become the bride of Capt. Wallace Noble Robinson, 3d, USAF, in November.

Photo by Studio Gilmore

MRS. HUGH ROTH LEE McGAW, the recent bride of Mr. McGaw, son of Col. and Mrs. Hugh Delvin McGaw, is the former Miss Annelle Ricketts, daughter of Mr. and Mrs. Richard Vernon Ricketts.

MRS. FRANCIS EVANS SHIELDS, daughter of Brig. Gen. and Mrs. Harvey H. Fischer of Ft. Campbell, Ky., was Miss Sue Lain Fischer, before her marriage to 1st Lieutenant Shields, USA, on 8 Oct.

Photo by Harry Cox

MISS KATHRYN HARRIET HALSEY, whose engagement to Capt. John Loveland Armstrong, USA, has been announced by her parents, Maj. Gen. and Mrs. Milton Baldridge Halsey. Captain Armstrong is the son of Col. and Mrs. John Dimmick Armstrong.

Weddings and Engagements

From preceding page—

Mrs. Robinson, jr., of Scott City, Kans.

Miss Scott attended Monticello College, Ill. and was graduated from San Jose State College, Calif., in 1953. She has recently terminated her active duty as a first lieutenant in the Army Medical Specialist Corps, in which she served for two years as an occupational therapist at Brooke Army Hospital and at Fitzsimons Army Hospital. She is a member of the Alpha Chi Omega sorority.

Captain Robinson attended New Mexico Military Institute, and received his flight training at Randolph AFB, Tex., and Williams AFB, Ariz. He has seen service in Germany and Korea, and is presently stationed at Lowry AFB, Colo.

A November wedding is planned.

HORTON-RAEBURN — Mr. and Mrs. Alex Raeburn of Warren, Ohio, announce the engagement of their daughter, Joanne, to 1st Lt. William D. Horton, jr., USA, son of Mr. and Mrs. Horton of Clintonville, Wisc.

Miss Raeburn was graduated from the University of Maryland last June, where she majored in Spanish and was a member of the Pi Beta Phi sorority.

Lieutenant Horton was graduated from the U.S. Military Academy in the Class of 1953. He recently returned from service in Korea with the 2d and 185th Engineer Combat Bns., and is assigned to the New York District of the Corps of Engineers.

A December wedding is planned.

SHIELDS-FISCHER — Miss Sue Lain Fischer, daughter of Brig. Gen. and Mrs. Harvey H. Fischer of Ft. Campbell, Ky., was married, on 8 Oct., to 1st Lt. Francis Evans Shields, USA, son of Mr. and Mrs. William Morris Shields of Baton Rouge, La.

The ceremony was performed in Ft. Campbell's Family Chapel by Chaplain (Lt. Col.) Arthur H. Marsh of the 82d Airborne Division, Ft. Bragg, N. C.

The bride, wearing a waltz-length gown of white Chantilly lace over satin, fashioned with a rounded neckline, was given in marriage by her father. Her fingertip silk illusion veil was held by a Dutch cap of seed pearls, and she carried a white Prayer Book with an orchid marker showered with stephanotis.

Miss Ann Fischer was her sister's maid of honor. Miss Patricia Harrington and Miss Mary Anne McNeely served as bridesmaids, with the bride's other sister, Miss Tina Fischer, as junior bridesmaid. Lt. Robert Roylance was best man, while ushering were Capt. John Reardon, Lts. Glen Drewett, Robert Rupert, John Davis, Jay McLaughlan and Peter Foss.

Mrs. Shields attended Dunbarton College and George Washington University, Washington, D. C., where she was a member of the Pi Beta Phi sorority. Her husband, an alumnus of Louisiana State University, is assigned to the 711th Airborne Ordnance Bn., 11th Airborne Div., Ft. Campbell. He is a member of the Delta Sigma Phi and Alpha Chi Sigma fraternities.

McGAW-RICKETTS — Marriage vows were exchanged, on 20 Aug., in a ceremony at the Episcopal Church of the Good Shepherd, Austin, Tex., by Miss Annelle Ricketts and Mr. Hugh Roth Lee McGaw, son of Col. and Mrs. Hugh Delvin McGaw. The bride is the daughter of Mr. and Mrs. Richard Vernon Ricketts of Austin.

Given in marriage by her father, the bride wore a gown of Chantilly lace and tulle over taffeta, with a fingertip illusion veil held by a crown of seed pearls. She carried a cascade bouquet of ivory roses.

Her only attendant was Mrs. Donald Colin Dingwall of Sherman, Tex. Mr. Adam D. Kohl of Hastings, Nebr., was best man and ushering were Messrs. Richard D. Rickets, brother of the bride, and William Darsey.

Mrs. McGaw attended the University of Texas, where she was a member of the Alpha Chi Omega sorority. She is presently on the Library staff of the University. Mr. McGaw, whose father is Professor of Military Science and Tactics at the University of Texas, is a junior student at the University, where he is a member of the Army ROTC unit and is affiliated with the Sigma Phi Epsilon fraternity.

Following a wedding trip, the couple are making their home in Austin.

NUTT-VAN METER — The Hodgenville, Ky. Christian Church was the scene of the 1 Oct. wedding of Miss Betty James Van Meter and Lt. Van Winston Nutt. The bride is the daughter of Mr. and Mrs. Moss Harper of Hodgenville, and parents of the bridegroom are Mr. and Mrs. Claude L. Nutt of Mt. Washington, Ky.

The Reverend Charles L. Woodall officiated.

The bride, given in marriage by her father, wore a gown of white lace over satin, ballerina-length, and carried a single white orchid-topped Bible.

Mrs. John G. Howard was the matron of honor, and bridesmaids were Mrs. William C. Wallace and Miss Betty Jean Snedegar. Lt. Norman A. Hampton served as best man. Ushers were Lt. William R. Skinner, Mr. James A. Foreman and Mr. Glen Nutt.

Lieutenant Nutt is assigned to Co. B, 4th Training Bn., at the Armored Replacement Training Center. His bride is secretary to the Post Safety Director.

Following a wedding trip, the couple will reside at New's Apartments, Vine Grove, Ky.

VAN RIPER-BROWN — The ceremony uniting in marriage Miss Norma Jean Brown, daughter of Mrs. Roy Brown of Altus, Okla., and Capt. Irving Kennard Van Riper, USA, son of Mrs. Mildred E. Andres of Fishers Island, N. Y., took place on 17 Sept., at the Old Post Chapel, Ft. Sill.

The bride wore a ballerina-length gown of pink lace and net over satin. Miss Christine Gentry was her maid of honor, with Misses Roberta Allison and Anita Botkin serving as bridesmaids. Mr. William A. Van Riper of Los Angeles, Calif., was his brother's best man. Ushering were Lt. Richard J. Stampahar and CWO Kenneth Russell.

Captain Van Riper was graduated from the Admiral Billard Academy, New London, Conn., and attended Adrian College, Mich., the New London Business College and the University of Utah, Salt Lake City. He is now stationed with Headquarters, 52d F. A. Gp., at Ft. Sill. He saw service for six years with the U.S. Navy and had four years European duty with the Army.

RAdm. R. B. Pirie Named CofS, Atlantic Fleet

RAdm. Robert B. Pirie, USN, has been named Chief of Staff and Aide to Admiral Jerauld Wright, USN, Commander-in-Chief, U.S. Atlantic Fleet.

A veteran Naval Aviator, Admiral Pirie fills the post recently vacated by RAdm. S. H. Ingersoll, USN, who is slated to assume duties as Commander, Seventh Fleet in the Far East later this Fall.

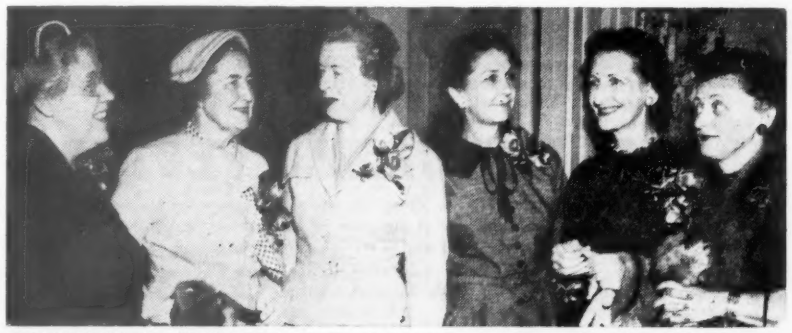

WIVES OF THE GENERALS of The Judge Advocate General's Corps of the Army greeting honor guests at the Fall luncheon of the Ladies of The Judge Advocate General's Corps at Fort McNair Officers Club, 13 Oct. Left to right: Mrs. Eugene M. Caffey, wife of The Judge Advocate General; Mrs. Wilber M. Brucker, wife of The Secretary of The Army; Mrs. Charles C. Finucane, wife of The Undersecretary of The Army; Mrs. Hugh M. Milton, jr., wife of The Assistant Secretary of The Army; Mrs. Claude B. Mickelwait, wife of The Assistant Judge Advocate General; and Mrs. George W. Hickman, jr., wife of the Assistant Judge Advocate General for Civil Law.

Spend the rest of your life in friendly
Douglas, Arizona
Your home in the sun . . . where the climate's healthful and delightful and living is informal, out-of-doors, economical all year. Neighbor to Old Mexico and Ft. Huachuca, close to scenic wonders and sports.
Get the facts! Mail coupon today for FREE folder!
Name
Address
City Zo. St.
DOUGLAS CLIMATE CLUB
521 Tenth St. Douglas, Arizona

YOU CAN SAVE MONEY ON YOUR AUTOMOBILE *Insurance*

FOR OFFICERS AND FIRST THREE PAY GRADES OF NON-COMMISSIONED OFFICERS

- STANDARD - FULL COVERAGE POLICIES
- NO RESTRICTING ENDORSEMENTS
- DEPENDABLE NATIONWIDE CLAIMS SERVICE
- RATES AT SUBSTANTIAL SAVINGS
- PREMIUMS BY INSTALLMENTS
- INSURANCE AVAILABLE IN OCCUPIED AREAS

INSURE WITH INTERNATIONAL SERVICE INSURANCE CO.

Write today for complete information

INTERNATIONAL SERVICE INSURANCE COMPANY
1401 W. LANCASTER • FORT WORTH, TEXAS
Car Year Make Model Body Type
No. Cyls Date Purch New or Used Cost
Current Year & State Registration
Age of Youngest Driver in Your Household
Location of Car
Name and Rank
Military Address
*☐ Send Information on Auto Financing J

MARINE OFFICERS' WIVES' CLUB—Officers and committee chairmen of the Marine Officers' Wives' Club, Washington, D. C. left to right seated: Mrs. John C. Munn, membership chairman; Mrs. William D. Roberson, vice-president; Mrs. Francis M. McAlister, president; standing, Mrs. Angus M. Fraser, parliamentarian; Mrs. Thurman L. Perkins, treasurer; Mrs. James C. Murray, luncheon chairman; Mrs. Chester R. Allen, program chairman; Mrs. Floyd M. Johnson, jr., publicity chairman; Mrs. Richard G. Weede, recording secretary; Mrs. David R. Griffin, corresponding secretary; Mrs. Jack W. Temple, welcoming chairman.

SCHOOL AND CAMP DIRECTORY

The Schools and Camps listed below are effectively equipped to care for the educational and recreational needs of the children of members of the services and this Dirctory is recognized as an authentic and reliable aid to service parents in solving the problem of child education. For details as to the Schools listed in this Directory address them directly or communicate with the Army Navy Air Force Journal Dept. of Education, 1711 Conn. Ave., Washington 9, D. C.

CALIFORNIA

MT. LOWE MILITARY ACADEMY
BOYS 8-14
- Expert Supervision
- Accredited Academic Training
- Jr. Military Training, Cadet Unit Approved by State Adjutant General
- Athletic & Recreational Activities

$85 Per Month
606 W. Palm St. Altadena, Calif. SY 4-3079
Dept. A Maj. J. H. Dargin, President

DIST. OF COLUMBIA

SULLIVAN SCHOOL
Effective preparation for West Point, Annapolis, Air Force & Coast Guard Academies and all colleges. Top mark in the country on '55 W.P. entrance exam; No. 1 Nat'l Guard; 3 of top 6 W.P. Presidentials. 2 of top 8 Navy Presidentials; #2 on SDV for Annapolis & W.P.; 5 of the top 20 Air Force Academy Presidentials. Advanced courses covering first year subjects at the Academies: W.P. and A.F. March 19, Navy, April 2. Catalog.
Wendell E. Bailey, USNA '34, Box J, 2107 Wyoming Ave., NW. Washington 8, D. C.

GEORGIA

GEORGIA MILITARY ACADEMY
8 miles from Atlanta—Winter and summer school. R.O.T.C.—Highest government rating. Accredited. Prepares for all colleges and the national academies. Separate Junior School, first thru seventh grades, limited to 100 boarding cadets. Postgraduate course. Reading Clinic, completely equipped with electronic apparatus, under supervision of a reading expert. All major sports. Instruction in flying at extra cost. Cadets live in small groups with teachers. Moderate rates. Write Col. W. P. Brewster, College Park, Ga.

NEW YORK

BRADEN'S Established 1883
CORNWALL-ON-HUDSON, N. Y.
Personalized preparation for West Point, Annapolis, AF Academy, and College in healthful environment. Special training course for Physical Aptitude Tests. Advance Course in first-year subjects of the Service Academies starts 22 March.
LT. GERALD J. SULLIVAN, Ret., Principal
H. VINCENT VAN SLYKE, Executive

THESE SCHOOLS
Invite requests for catalogue and information. In writing kindly mention The Journal.

NEW YORK (cont.)

★ THE MANLIUS SCHOOL ★
Accredited college preparatory and 7th and 8th grade. Military ROTC. Ski platoon. Tutorial assistance included. Close supervision of study. Students grouped by scholastic ability. Fall, winter, spring sports. 125 acre campus. For "Tutorial Method" and catalog, address
ROBERT M. WEEKS, *Dir. of Admissions*
MANLIUS SCHOOL, MANLIUS, N. Y.

PENNSYLVANIA

VALLEY FORGE MILITARY ACADEMY
"At the Nation's Shrine"
One of America's Most Distinguished Military Academies. Small Classes. High School and Junior College courses. Fully accredited Arty., Cav., Infantry, Band, Senior Division ROTC. Catalog. BOX V, WAYNE, PA.

SOUTH CAROLINA

CARLISLE MILITARY SCHOOL
Develops manly men through cultivation of physical, mental, spiritual qualities. Small classes. Pre-Aviation course. Boys from 20 states. All sports. Cadet Band. Non-sectarian. Also sub-freshman dept. 7th-8th grades. Rates $790. Catalog on request.
Col. Jas. R. Risher, Headmaster, Bamberg, S. C.

VIRGINIA

FORK UNION MILITARY ACADEMY
"ONE SUBJECT PLAN"
Very best environment, fully accredited. Highest War Dept. rating. R.O.T.C. Distinguished clientele. Moderate rates. Grades 8-12. Separate Junior School. Grades 1-7.
Dr. J. C. Wicker, Box J, Fork Union, Virginia

STAUNTON MILITARY ACADEMY
In Beautiful Shenandoah Valley. Thorough college preparation; fully accredited. Individual guidance. Band. All sports. 2 gyms. Pool. Fine health record. Fireproof buildings. Separate Junior School. Illus. Catalog write Supt. S.M.A. Box W. Staunton, Va.
BASIC COURSE R.O.T.C. BY U. S. ARMY INSTRUCTORS.

Founded 1860

Notes from Posts, Stations, and Bases

Mrs. Johnson Greeted At Army War College

■ **CARLISLE BARRACKS, PA.** Two hundred members and guests of the Army War College Officers' Wives Club had the opportunity at the first luncheon meeting on 11 Oct. of greeting Mrs. Johnson, wife of Brig. Gen. Max S. Johnson, USA, newly arrived Commandant of the Army War College. With Mrs. Johnson in the receiving line in the lounge of the Carlisle Barracks' Officers' Open Mess were Mrs. W. W. Harris, club president; Mrs. Thomas W. Dunn, honorary vice-president; and Mrs. Malcolm H. Harwell, wife of the Deputy Post Commander.

Highlighting the program which followed the luncheon was an illustrated talk on the history of Carlisle Barracks by Col. William P. Yarborough, USA, a member of the War College faculty and Chairman of the Historical Committee. Colonel Yarborough, who was introduced by Mrs. Oren Swain, program chairman, traced the long, colorful history of the Barracks from early French and Indian War days to the present establishment of the Army War College. Particularly interesting were those glimpses into the part played by the Post during the Revolutionary period, the Civil War era, and as the site of the world famous Carlisle Indian School.

Mrs. Dorothy Derr, past-president of the Carlisle Chapter of Pennsylvania Guild of Craftsmen, was a special guest at the meeting and brought with her examples of her Pennsylvania Dutch Art work.

Arrangements for the luncheon were made by Mrs. R. G. MacDonnell, social chairman, and Mrs. R. H. Adams, decorations chairman. They were assisted by Mrs. Osmund Leahy and Mrs. Charles Gettys, door greeters; Mrs. Everett King, Mrs. Roy Dodge, Mrs. C. H. Blumenfeld, Mrs. M. O. Edwards, Mrs. John Corey, Mrs. Edgar Teeter, hostesses; and Mrs. Edward Scherrer, Mrs. Eugene Stann, Mrs. Paul Davis and Mrs. Melvin Russell, decorations committee members. Mrs. R. R. Linvill was in charge of reservations.

Station Complement OWC

■ **FT. SAM HOUSTON, TEX.** The first luncheon meeting of the season was held by the Station Complement Officers' Wives Club in the Officers' Club. Greeting the guests were Mrs. Henry F. Taylor, honorary president and Mrs. L. B. Kovacs, president.

Heading the guest list were Mrs. L. Holmes Ginn, wife of the Fourth Army Surgeon General, and Mrs. Wm. E. Shambora, wife of the Commanding General, Brooke Army Medical Center.

Guest speaker was Maj. Howard L. Edberg, Post Special Services Officer, who presented a most informative talk on "The Benefits of Special Services."

Mrs. Hawthorne Davis covered a talk on "What's New with Women." It was unanimously voted that she would continue these talks at each monthly luncheon.

Program arrangements were in charge of Mrs. J. B. McFarland. Hostesses were wives of the Officers of the Post Surgeon Office and Post Veterinarian Office with Mrs. Walter A. Kostecki, chairman, assisted by Mesdames H. H. Carden, C. L. Gould, R. E. Burke, H. W. Maxfield, R. R. Sewell, J. C. Williams, W. F. Douglas, J. S. Ferguson, J. W. Keys, C. T. Singletary and P. D. Lampree.

Mrs. Kovacs presided at the luncheon and welcomed the guests.

Welcome Mrs. McGibony

■ **FT. BUCKNER, OKINAWA.** The regular October luncheon of the Okinawa Medical Services Women's Club welcomed Mrs. James T. McGibony, wife of Colonel McGibony, newly-arrived Rycom Surgeon.

Honored guests included Mrs. James E. Moore, wife of Major General Moore, the Commanding General of the Ryukyus Command; Mrs. William G. Hipps, wife of Brigadier General Hipps, Commanding General, 313 Air Div.; Mrs. Walter M. Johnson, wife of Brigadier General Johnson, Deputy Commanding General of the Ryukyus Command; Mrs. Vonna F. Burger, wife of Brigadier General Burger, Civil Administrator for the Ryukyus Command, and Mrs. John M. Steeves, wife of the American Consul on Okinawa.

Hear About Civil Defense

■ **NORFOLK, VA.** J. S. Nicholson, deputy co-ordinator of Norfolk Civil Defense, was guest speaker at the October luncheon of the Officers' Wives' Club at Hampton Roads Army Terminal.

Hostesses were Mrs. Frank R. Mayetta, Mrs. William E. Anderson and Mrs. Wilson E. Shelley. Mrs. Eugene W. K. Cornwell, jr., presided. Program cchairman was Mrs. Walter T. Drescher, jr.

SELFRIDGE AFB, MICH.—The former Jo Kathryn Rhein (standing) of Belleville, Ill., wife of Maj. Gen. Robert E. L. Eaton, new commander of Tenth Air Force, is served at the Officers' Wives' Club welcoming coffee by Mrs. Norman S. Orwat, whose colonel husband heads Selfridge's 1st Fighter Group (Air Defense) and is base commander.

Fashions at Ft. Devens

■ **FT. DEVENS, MASS.** A fashion show for milady's Fall and Winter wardrobe featured the season's first luncheon of the Officers' Wives' Club, with approximately 200 ladies attending.

Mrs. Einar B. Gjelsteen, honorary president and wife of Maj. Gen. Gjelsteen, Devens Commanding General, and Mrs. Robert C. Greene, club president, were present to receive the ladies.

Hostesses were Mrs. William O. Wyatt, Mrs. Herbert F. Bourdeau, Mrs. Henry R. Deck and Mrs. William R. Hall.

260 Attend Luncheon

■ **FT. MONMOUTH, N. J.** The Sapphire Room of Gibs Hall was the scene for the recent opening autmun luncheon and fashion show of the Woman's Club, attended by 260 members and guests, including wives of officers attending the Annual Signal Officers' Conference here.

Wives of officers modeling were Mrs. Charles F. Crone and Mrs. W. W. Rossman. Other professional models for the fashions presented by Dainty Apparel of Asbury Park, N. J. were: Mrs. N. A. Houseworth, Mrs. D. E. Angelbeck, Mrs. J. E. Miller, Mrs. Bobbie Truglia, and Mrs. N. N. McCarthy.

Program arrangements for the luncheon meeting were in charge of Mrs. S. S. Davis, assisted by wives of officers in the Signal Corps Publications Agency and the Student Detachment of The Signal School.

On the reception line preceding the luncheon were: Mrs. V. A. Conrad, honorary president; Mrs. L. P. Jacobs, president, and the following honored guests, wives of Signal Officers attending the conference here: Mrs. W. L. Bayer and Mrs. M. C. Rainey, both of Philadelphia, Pa.; Mrs. M. S. Moody of Chicago, Ill.; and Mrs. M. R. Kunitz of Seattle, Wash.

'Born Yesterday' Opens Leavenworth Season

■ **FT. LEAVENWORTH, KANS.** The Dramatics Club, Ft. Leavenworth, one of the leading "little theaters" in the Army, begins a new season with Garson Kanin's hit comedy, "Born Yesterday." It will be presented 3, 4, and 5 Nov. The Leavenworth players follow in a tradition of professional quality theater, said to have been established when General George Armstrong Custer commanded the 6th Cavalry at the historic post.

The Broadway and Hollywood success will be staged by students, faculty and wives of the Command and General Staff College, under the direction of Maj. Will Washcoe, who has worked on over 200 productions. Washcoe has acted as stage manager on shows written by Elia Kazan and Robert Lewis, and participated on some 20 professional presentations.

Plays presented last season included "Present Laughter," by Noel Coward, "Our Town," by Thornton Wilder, and "John Loves Mary" by Norman Krasna. Participation this year has been higher than in previous years with a large array of dramatic and backstage talent to assure the success of the season.

Gen. McLain—Others Honored At Sill

■ **FT. SILL, OKLA.** A Post Museum building, Officers' Student Lounge and several roads here have been formally named.

In honor and memory of Oklahoma's great "citizen soldier," Lt. Gen. Raymond S. McLain, the Museum building has been named McLain Hall.

General McLain, whose home was in Oklahoma City, became in WWII the first non-Regular Army officer since 1865 to command an Army corps in the field. He died on 14 Dec. 1954 at the age of 64.

The building is presently being converted into a gun hall. It will portray history of American artillery from 1900 to the present.

New name of the Officers' Student Lounge is Gaffey Hall, in memory of Maj. Gen. Hugh J. Gaffey, Chief of Staff of the Third Army under General George Patton, and also commander of the Second Armored Division. He died on 17 June 1946.

Roads receiving formal names and the Artillery officers they were named in honor of are listed below.

WOLFF ROAD—Lt. Howard Joseph Wolff, jr., USMA '17. He was killed in France on 16 Aug. 1918 at age of 22.

HARVEY ROAD—Maj. Harry Aloysius Harvey, USMA '15. A member of 130th FA, he was killed at Saint-Mihiel, France, 12 Sept. 1918, at age of 28. Born in New York, he was awarded the Distinguished Service Cross.

KERR ROAD—Lt. Col. Edwin Virgil Kerr, USMA '19. He was a member of 24th FA and died in a prisoner of war camp 27 Jan. 1945 at age of 47. He participated in siege of Bataan and the death march.

KOEHLER LOOP—Lt. Col. Elmer John Koehler, USMA '35. He was commander of 961st FA Bn, XV Corps Arty, and was killed in Nurnberg, Germany, on 16 Apr. at age of 32.

DARBY LOOP—Brig. Gen. William Orlando Darby, USMA '33. He was commander of 179th Combat Team, 45th Inf. Div., and was killed in north Italy 30 Apr. 1945 at age of 34.

HADSELL ROAD—Col. George Arthur Hadsell, USMA '24. He died 7 Feb. 1944 at age of 41 in the Solomon Islands from wounds received on Bougainville while acting as observer for Assistant Chief of Staff, G3, Southwest Pacific Theater.

VANTURE ROAD—Col. George Dewey Vanture, USMA '20. He was commander of the 91st FA, 1st Div. Colonel Vanture was captured with the fall of Bataan, participated in the death march and was killed aboard prisoner of war ship on 9 Jan. 1945 at age of 46.

HARPER ROAD—Lt. Col. Harry Jean Harper, USMA '25. He was Arty officer with 31st Div. on Bataan. He died in prison camp at San Fernando, Philippine Islands, on 22 Dec. 1944 at age of 43.

MAURY ROAD—Maj. Thompson Brooke Maury III, USMA '34. He was S3 of a SA Brigade at Fall of Bataan and was killed on 15 Dec. at age of 34 aboard prisoner of war ship.

BONNER ROAD—Maj. Stanley Burton Bonner, USMA '27. He was executive officer of 21st FA Bn on Bataan and died on 25 Jan. 1945 at age of 40 aboard a prisoner of war ship.

TERRY LOOP—Lt. Col. Frederick Garside Terry, USMA, '30. He was killed on 24 June 1944 at age of 36 in an air crash on Saipan while observing fire.

DALY ROAD—Lt. Col. John Bourke Daly, USMA '28. He served with 90th Inf. Div. and was killed in Normandy on 18 Aug. 1954 at age of 42.

THOMPSON ROAD—Lt. Col. Paul Singer Thompson, USMA '29. He was commander of 908th FA Bn, 83d Inf. Div., and was killed in action at Saint-Malo, France, on 10 Aug. 1944 at age of 37.

SCHIMMELPFENNING ROAD—in memory of Col. Irwin Rudolph Schimmelpfenning, USMA '30. He was Chief of Staff, 11th Airborne Div. Killed on Luzon, Philippine Islands, on 4 Jan. 1945 at age of 36.

ISBELL ROAD—in memory of Lt. Col. Williams Harris Isbell, jr., USMA '31. He was killed while serving with 7th Div. Arty in Korea on 14 Oct. 1952 at age of 45.

LUEBBERMAN ROAD—in memory of Col. Bernard Francis Luebberman, USMA '24. He was killed while serving with 10th Armored Div. at Stuttgart, Germany, on 8 April 1945 at age of 42.

FOWLER ROAD—in memory of Col. Halstead Clotworthy Fowler, USMA '20. He was commander of 71st FA on Luzon and Bataan, and participated in death march and was prisoner of war, 1942-45. Retired 1946. He died at age of 51.

COSTAIN ROAD—in memory of Lt. Col. James Alexander Costain, USMA '34. He was commander of 915th FA Bn, 90th Inf. Div., and was killed in Normandy on 15 June 1944 at age of 33.

DENVER—Assisting at the recent Symphony opening at the Tabor Theater, were daughters of military personnel at Fitzsimons Army Hospital and the Rocky Mountain Arsenal. The girls recently became members of the Denver Symphony Debs. L to R: Twins, Charlotte and Carolyn Paxson; Judy Smith; Janet Van Auken; Carolyn Schock; Cynthia Smith; Susan Fitch; Kay Pollock; Jane Groathouse of Rocky Mountain Arsenal and Linda Smith.

BREMERHAVEN—New officers of the Navy Officers Wives Club pose after their installation luncheon at the Naval Advanced Base officers mess here. Left to right: Mrs. George W. Wyer, treasurer; Mrs. Fred H. Larsen, hospitality chairman; Mrs. Benjamin Groundwater, outgoing president; Mrs. Stephen L. Robinson, new president; Mrs. Robert S. Weiss, secretary, and Mrs. George M. Denny, vice-president.

Camp L. Johnson Wives Open Season

■ **NEW ORLEANS, LA.** An afternoon tea sponsored by the Officers' Wives Club, Camp Leroy Johnson, has opened the fall and winter season. Mrs. Ernest B. Gray, honorary president, Mrs. Jacob G. Reynolds, president, and Mrs. J. G. Fort, hospitality chairman, made up the receiving line. Mesdames Gray, Reynolds, Green, Walton, Masden, Hutchinson, Palmer and Darragh poured.

Col. Ernest B. Gray, commanding officer of the Gulf Transportation Terminal Command, gave a short welcoming address. Hostesses for the tea were Mrs. J. G. Fort and Mrs. C. A. Rossi.

Annual Fall Tea

■ **WHITE SANDS PROVING GROUND, N. M.** Guests from 11 women's clubs in this area attended the WSPG Woman's Club annual Fall tea recently in the Officers' Club.

Receiving the guests were Mrs. W. L. Bell, jr., honorary president; Mrs. Levering Smith, honorary vice-president; Mrs. B. J. L. Hirshorn, president; and Mrs. B. H. Elliott, vice-president. Mrs. L. M. White introduced the guests to the receiving line.

Background music was provided by Mrs. Elizabeth Romney of Las Cruces, N. M., and Edward Farrow, Special Services, WSPG.

Chairman of the tea was Mrs. E. J. Miltenberger, assisted by Mrs. G. J. Brillante. In charge of other arrangements were Mrs. V. E. Seibert, Mrs. J. D. Clifford, Mrs. A. O. Crobaugh, Mrs. W. H. Knipe, Mrs. G. F. Sheets, jr., Mrs. W. B. Warren, Mrs. G. W. Harris, Mrs. M. D. Sloane, Mrs. E. V. Barnes and Mrs. J. J. Hill.

Mrs. Corbett Is Prefect

■ **FT. KNOX, KY.** Mrs. James J. Corbett, Jr., was elected Prefect of Our Lady of Fatima Sodality at a meeting last week of the Catholic Ladies' Society. She replaces Mrs. Stephen Benkosky, who headed the organization for several months.

Mrs. James R. Jenkins is the new Vice Prefect. Capt. Dorothy Rancourt will serve as Secretary.

Mrs. Merle A. Johnstonbaugh was elected Treasurer. Co-treasurer is Mrs. Melvin A. Schmitz.

Elect Mrs. Harpold

■ **OGDEN, UTAH.** Highlighting the monthly luncheon meeting of the Officers' Wives Club of Utah General Depot was the annual election of officers.

Mrs. Harley D. Harpold was chosen president succeeding Mrs. Frank M. Moore. Mrs. Fulton G. Thompson, wife of Colonel Thompson, Depot commanding officer, will serve as honorary president.

Other officers elected were: Mrs. William M. Twitty, vice president; Mrs. LeRoy W. Sweet, first vice president; Mrs. Ralph S. Chaplin, secretary and Mrs. Carl E. Pister, treasurer.

Mrs. Herbert A. Hall, former honorary president, who leaves this week for Japan where her husband, Brigadier General Hall, former Depot commanding general, has been assigned as Quartermaster of the Far East Command, was presented with a silver dish by club members.

Presentation of a set of jewelry as a token of appreciation for her year's service was made by the club to Mrs. Moore, retiring president.

JAG School Wives

■ **CHARLOTTESVILLE, VA.** Wives of the officers of The Judge Advocate General's School held a luncheon 18 Oct. in the dining room of the Keswick Country Club.

Hostesses were Mrs. Gilbert G. Ackroyd, Mrs. Clayton B. Tasker, and Mrs. Benjamin Mortara, jr.

Gen. Cooney At USMA

■ **WEST POINT, N. Y.** The Deputy Surgeon General, Maj. Gen. James P. Cooney, MC, USA, and Mrs. Cooney, were visitors the weekend of 14 Oct. In conjunction with the course in Military Medicine, conducted by the Department of Military Hygiene, USMA, General Cooney presented a lecture to the First Class Cadets on the subject: "Responsibilities of the Commander and the Surgeon for Battle Casualties."

Mrs. James B. Stapleton, wife of the Surgeon, USMA, and wives of the hospital staff held a luncheon at the West Point Army Mess, in honor of Mrs. Cooney, on Friday; other guests at this luncheon included Mrs. B. M. Bryan, Mrs. E. J. Messinger, and Mrs. H. Jones, wives of the Superintendent of the Academy, Commandant of Cadets, and Dean of the Academic Board, respectively. During her visit to West Point, Mrs. Cooney also toured the WAC Detachment. A coffee was held on Saturday by members of the Army Nurse Corps at West Point and other female officers of the U. S. Army Hospital, USMA, in honor of Mrs. Cooney.

The staff of the hospital at West Point entertained General and Mrs. Cooney on Friday evening at a formal cocktail party and dinner-dance at Cullum Hall. Having been stationed at the Academy from 1933 to 1938, General and Mrs. Cooney renewed old acquaintances, and attended the Army-Syracuse football game on 15 Oct.

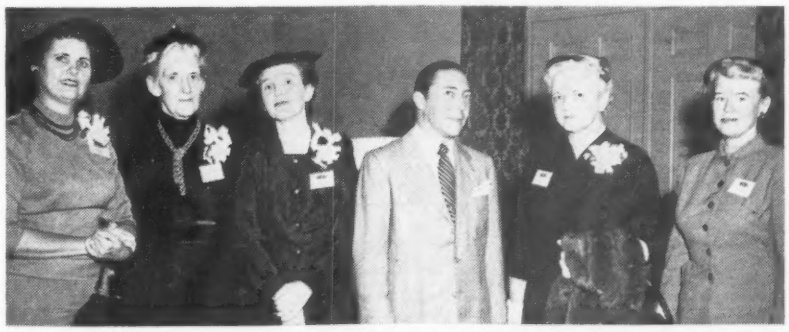

THE ECUADORIAN AMBASSADOR, Senor Dr. Jose R. Chiriboga V, stands in the receiving line with the Adjutants General Ladies during a luncheon meeting at Fort McNair on 12 Oct. Left to right: Mrs. Lynwood D. Lott, Mrs. Harold H. Burton, Mrs. Joe C. Lambert, Ambassador Chiriboga, Mrs. Herbert M. Jones and Mrs. Owen Elliot.

Wives Meet At Hood

■ **FT. HOOD, TEX.** The first fall meeting of the Hospital and Dental Corps Wives Club was held recently. Mrs. Gardner, wife of Col. James D. Gardner, Hospital Commander, welcomed the newcomers and introduced Mrs. Brown, wife of Col. Pearson W. Brown, Post Dental Surgeon.

A going away gift was presented to Mrs. A. T. Devall, wife of Col. A. T. Devall, retiring Post Dental Surgeon.

New officers introduced were Mrs. H. C. Read, 1st vice president, Mrs. James D. Oxford, 2d vice president, Mrs. R. J. King, hospitality, Mrs. Ignacio Medina, secretary, Mrs. J. R. Hansen, treasurer, and Mrs. Ross P. Demas, publicity. Hostesses for the meeting were the officers of the Club.

Col. Buchak Is President

■ **FT. HUACHUCA, ARIZ.** New officers were installed and presentation of charter was made at the Armed Forces Communication and Electronic Association's dinner meeting 10 Oct.

Officers are: Col. Kirk Buchak, USA, Chief of Combat Development Department, President; Arthur H. Mudgett, Chief Scientist's Office, Vice-President; Frank A Carollo, Electronic Warfare Department, Secretary; and Cyril P. McCourt, Comptroller's Office, Treasurer.

Lt. Col. Gilbert Daniels, USA, Executive Officer of the 1st Signal Group, presented the AFCEA charter to the 70-man Arizona Chapter.

Mrs. Wilson Heads Guild

■ **FT. LEONARD WOOD, MO.** The Catholic Ladies' Guild has been organized with temporary officers Mrs. Walter K. Wilson, jr., as president; Mrs. Walter Gray, first vice president; Capt. Harriet Laubacker, second vice president; Sgt. Mary Baker, recording secretary; Mrs. W. B. Burflind, corresponding secretary; Mrs. Paul Georgas, publicity chairman; and Maj. Nora Tobin, treasurer.

Mayor's Wife Is Guest

■ **SEATTLE ARMY TERMINAL, WASH.** Mrs. Allan Pomeroy, wife of the Mayor of the city of Seattle, was guest of honor at the October luncheon-meeting of the Ladies of the Seattle Army Terminal.

Sponsored by Mrs. John J. McCauley, wife of Lt. Colonel McCauley, the Director of Administration of SAT, the luncheon featured a fashion showing of the latest fall styles in furs by Frederick and Nelson.

Mrs. E. Jeff Barnette, wife of Colonel Barnette the Commander of SAT, had as her guests Mrs. Ralph Fabrega, wife of the Panamanian Consul General; Mrs. Louis W. Perkins, wife of Rear Admiral Perkins, Commandant of the 13th Coast Guard District; Mrs. Edward A. Black; Mrs. George S. Cook; Mrs. Frank Blethen; Mrs. Henry Schmitz; and Mrs. Irving S. Smith.

Chemical Assn. Citations

■ **FT. McCLELLAN, ALA.** Lt. Col. Truett K. Grant, USA, Chemical Corps School Executive Officer, and Irvin R. Clark, Assistant Chief of the Training Division, Chemical Corps Training Command, have received plaques for their meritorious service from the Armed Forces Chemical Association.

Col. George W. Dorn, USA, Chief of the Publications Division, and Lt. Col. Edmundo Escudero, USA, Assistant Chief, Publications Division, Chemical Corps School, received citations for meritorious service. Both are former plaque winners.

NOW You can give a full year of Army Navy Air Force Journal —52 important weekly issues— to friends and relatives in any branch of military service at . . . .

SPECIAL CHRISTMAS GIFT RATES

Give Dad, brother, uncle, son, "Friend Jim," recent Academy graduates or members of your staff this useful, informative *professional* journal. They'll find it *interesting*—and it may also play a part in their future success as it has for others. It's the one gift "just right" for anyone in the Armed Forces—Regular or Reserve, Active or Retired.

And it's hard to think of any gift that's as easy to buy. No crowded stores. No frantic rush. No worries about getting the wrong thing in haste.

Just clip the order form below and fill in the necessary information and put an important part of your Christmas shopping behind you. We'll mail the first copy on your gift subscription and a gift announcement card signed with your name, in time to arrive just before Christmas.

No need to enclose payment now, unless you want to. We'll bill you after the first of the year. But please send your instructions as soon as possible, so we can give your order the careful attention it deserves.

There Are Few Gifts These Days At This Low Price That Are As Much Appreciated By Those In The Service . . .

Use These Handy Gift Order Forms to Put a BIG Part of Your Christmas Shopping Behind You Right Now

	Each Subscription	Total
1st subscription ..... (May be a gift, or the extension for another year of your own.)	$6.50	$ 6.50
2nd subscription	5.00	11.50
3rd subscription	4.50	16.00
Each subscription over three ..	4.00	
5 subscriptions		24.00

The more gifts you give, the less each costs

1st SUBSCRIPTION

This subscription may be an entirely new one, or it may be the renewal of your own, present subscription.

$6.50

ARMY NAVY AIR FORCE JOURNAL
1711 Connecticut Avenue, N.W.
Washington 9, D. C.

Please enter the following subscription(s) for 52 weekly issues to be mailed to:

(Rank and Name) (Service)

(Street and Number or Route and Box Number)

(City) (Zone) (State)

Please sign gift card as follows:

Please check which: ( ) New Subscription
( ) Renewal of subscription already in effect
( ) $..... enclosed ( ) Bill me later

Signature

(Street and Number or Route and Box Number)

(City) (Zone) (State)

2nd GIFT SUBSCRIPTION

$5.00

(Rank and Name) (Service)

(Street and Number or Route and Box Number)

(City) (Zone) (State)

Please sign gift card as follows:

3rd GIFT SUBSCRIPTION

$4.50

(Rank and Name) (Service)

(Street and Number or Route and Box Number)

(City) (Zone) (State)

Please sign gift card as follows:

U. S. Coast Guard

ASSISTANT Treasury Secretary David W. Kendall has completed an inspection tour of the U. S. Coast Guard Academy, New London, Conn.

The Secretary, and his wife, were greeted with a 17-gun salute and welcomed to the Academy by RAdm. Raymond J. Mauerman, USCG, Superintendent. Secretary and Mrs. Kendall were accompanied from Washington, D. C. by VAdm. and Mrs. Alfred G. Richmond, USCG, Coast Guard Commandant, and RAdm. and Mrs. William W. Kenner, USCG.

During WWII, Secretary Kendall served in the Pacific as an Air Force intelligence officer and attained the rank of major.

In addition to the Secretary's Day, the Academy also observed Parents' Weekend. At the same time, the Advisory Committee convened for its semi-annual meeting. The seven-man committee, comprised of leaders in education and other fields relating to the purpose of the Academy, examined the course of training and instruction. Later, they will advise Admiral Richmond of their findings and recommendations.

Operations

WAL-529

(Winter Quarter Lightship) has been assigned a new permanent station at Chincoteague, Va. She was stationed at Portsmouth, Va.

Spencer

Completed three weeks underway refresher training at Narragansett Bay and returned to her regular station at New York.

Westwind

Completed temporary duties with the Navy in connection with USNEC Operations and assumed her regular duties at New York.

Assignment Changes

The following changes in assignment of officers were made for the week ending 5 Oct. 1955:

Commander

Parker, Lynn, Academy to EASTWING (XO).

Lieutenant

Rinehart, Virgil W, EASTWIND (Engr. duty), to WESTWIND (EO).
Tatman, Alfred J, CGAIRDET, Bermuda to CGAS, Traverse City (DIFOT).
Williams, Robert E, EASTWIND to HQ (ETD).

Lieutenant (jg)

Muir, Daniel L, CNAVANTRA, NAS, CorpusC to CGAS, Port Angeles (DIFOT).
Opel, John T (R), CHINCOTEAGUE to CGDFIVE (RCC).
Phillips, John S, CGLORSTA, San Salvador to CGDTHREE amended to Academy (Instructor).
Tinkham, David J (R), SEBAGO to Home.
Westphal, Lloyd O, CNABATRA, NAS, Pensacola to CGDTHREE (FURAS by CGDTHREE).

Ensign

Sporl, Alfred E, CGBASE, Terminal Is, to DILIGENCE (TEM made PERM).

CWO

Baird, Edwin H, WAL-612 to WILLOW.
Finley, Fred L, WAL-504 to WAL-612 (CO).
Rummel, Frederick M, CGBASE, Ketchikan to BRAMBLE.

WO

Campagna, Frank W, BRAMBLE to CGDONE (FURAS by CGDONE).
Rongner, George E, CGDONE (FURAS) to WAL-511 (OIC).

SAC Suggest Changes In Proficiency Tests

The Strategic Air Command has recommended to Air Force Headquarters a revision in the semi-annual proficiency tests for airmen.

SAC officials suggest the tests be held quarterly and that the two make-up periods permitted under present regulations be eliminated. Proposed changes, SAC said, would permit commanders to upgrade personnel as soon as they become eligible and also would provide a more accurate inventory of airmen skills and knowledge. Furthermore, it would tend to minimize the chance of test compromise, SAC said.

Births • Marriages • Deaths

(No charge for Service announcements. Please notify promptly.)

Born

ADDISON—Born at Ft Leonard Wood, Mo, 12 Oct, to Lt Col and Mrs William A B Addison, a daughter, Emma Etheredge.

AEIGLER—Born at Heidelberg, Germany, 13 Sept, to Lt Col and Mrs Howard H Zeigler, a son, Joseph William.

ALGER—Born at Ft Monmouth, NJ, 12 Oct, to Capt and Mrs Charles M Alger, Qtrs #1, Ft Hancock, a daughter.

ANDERSON—Born at Ames, Iowa, 11 Oct, to Capt and Mrs Reuben L Anderson, jr, 1312 Roosevelt Ave, Ames, a son, Reuben Livingston, III.

ANDREW—Born at Aberdeen Pr Gr, Md, 9 Oct, to 1st Lt and Mrs Robert H Andrew, a daughter, Kim Roberta.

ANDRUS—Born at Heidelberg, Germany, 3 Oct, to Sfc and Mrs Robert C Andrus, a son, John Claude.

ARMSTRONG—Born at Ladd AFB, Alaska, 1 Oct, to 1st Lt and Mrs James Armstrong, a son, Terry Lee.

ARN—Born at Portsmouth USNH, Norfolk, Va, 11 Oct, to Lt Col and Mrs Lauren A Arn, a son, Lauren Arn, jr.

ASPINALL—Born at Ladd AFB, Alaska, 1 Oct, to 1st Lt and Mrs Arthur Aspinall, a son, Jeffrey Derrell.

AUSTIN—Born at Ft Monmouth, NJ, 8 Oct, to 2d Lt and Mrs Beverly E Austin, 733 Pinebrook Rd, Eatontown, a son.

BAIRD—Born at Tinker AFB, Okla, 27 Sept, to 1st Lt (USAF) and Mrs W J Baird, jr, a son, Willett John, 3d, grandson of Col (USA) and Mrs Baird, sr, of Ft McNair, DC.

BALL—Born at Cp Stewart, Ga, 11 Oct, to CWO and Mrs Edgar A Ball, a son.

BARNES—Born at Ft Knox, Ky, 11 Oct, to 1st Lt and Mrs Fred W Barnes, a daughter, Lydia Jame.

BAUM—Born at Ladd AFB, Alaska, 5 Oct, to 1st Lt and Mrs Russell Baum, a son, Steven Kent.

BAVARIA—Born at Ft Meade, Md, 6 Oct, to Capt and Mrs Ernest A Bavaria, a son.

BEARD—Born at Brooke AH, Ft Sam Houston, Tex, 6 Oct, to Capt and Mrs William J Beard, a daughter, Debbie Ann.

BEEMAN—Born at Brooke AH, Ft Sam Houston, Tex, 2 Oct, to Capt and Mrs Robert A Beeman, a daughter, Barbara Ann.

BELL—Born at Ft Jackson, SC, 7 Oct, to 2d Lt and Mrs Joel Bell, a daughter.

BELL—Born at Wiesbaden, Germany, 1 Oct, to Capt and Mrs Lloyd E Bell, a daughter, Christine Celeste.

BENNETT—Born at Ft Dix, NJ, 7 Oct, to 2d Lt and Mrs Joseph Bennett, a son, Richard Joseph.

BERRY—Born at Walter Reed AH, Washington, DC, 15 Oct, to 1st Lt and Mrs James S Berry, a son.

BLOOM—Born at Ft Belvoir, Va, 8 Oct, to Maj and Mrs Edmund S Bloom, sr, 811 Sable Dr, Alexandria, Va, a son.

BOARDMAN—Born at Aberdeen Pr Gr, Md, 5 Oct, to Maj and Mrs Charles H Boardman, a son, Charles Holloway.

BOURNE—Born at Ft Sill, Okla, 8 Oct, to Lt and Mrs G M Bourne, a son, Gordon McDonald, III.

BRACY—Born at William Beaumont AH, Ft Bliss, Tex, 23 Sept, to 1st Lt and Mrs Russell Bracy, a daughter.

BROCKEMEYER—Born at Brooke AH, Ft Sam Houston, Tex, 1 Oct, to 2d Lt and Mrs Eugene W Brockemeyer, a daughter, Eugenia Marie.

BROWN—Born at Ft Dix, NJ, 8 Oct, to Capt and Mrs Gordon Brown, a son, Nathan Douglas.

BRYAN—Born at Ft Sill, Okla, 6 Oct, to SFC and Mrs E E Bryan, a daughter, Catherine Marie.

BURNS—Born at Ft Meade, Md, 12 Oct, to Lt and Mrs Paul P Burns, a son.

CALKINS—Born at West Point, NY, 11 Oct, to 1st Lt and Mrs Roland W Calkins, jr, a son, Mark Douglas.

CANNON—Born at Valley Forge AH, Phoenixville, Pa, 5 Oct, to 1st Lt and Mrs John L Cannon, a daughter.

CARPINELLA—Born at Ft Sill, Okla, 7 Oct, to Lt and Mrs M H Carpinella, a daughter, Kathy Louise.

CASKIE—Born at Ladd AFB, Alaska, 23 Sept, to 2d Lt and Mrs Donald Caskie, a son, Donald Ross.

CASTLE—Born at Ladd AFB, Alaska, 26 Sept, to T/Sgt and Mrs Jack Castle, a daughter, Nancy Jeanne.

CASTRO—Born at Ft Ord, Calif, 3 Oct, to Capt and Mrs Charles J Castro, 240 4th Army Road, North Bayview, Monterey, a son, Richard Hernando.

CAYCEDO—Born at Brooke AH, Ft Sam Houston, Tex, 1 Oct, to Maj and Mrs Jose Caycedo, a daughter, Maria Constanza.

CHILD—Born at Ft Knox, Ky, 7 Oct, to Capt and Mrs John L Child, a son, Mason Ward.

CHILDERS—Born at Ft Ord, Calif, 5 Oct, to 2d Lt and Mrs Marvin Everett Childers, 157 Calif. Road, North Bayview Park, a daughter, Janet Lee.

CHRISTIAN—Born at Wiesbaden, Germany, 30 Sept, to Capt and Mrs Hugh J Christian, a son, Francis Thomas.

CHRISTMAS — Born at Rodriguez AH, Ft Brooke, PR, 5 Oct, to Lt Col and Mrs Joseph Christmas, a daughter, Rita Joyce, jr.

COATS—Born at Ft Carson, Colo, 8 Oct, to Maj and Mrs Maurice Coats, 404 W Ramona Ave, a son.

CODDINGTON—Born at Ladd AFB, Alaska, 28 Sept, to Capt and Mrs James Coddington, a daughter, Catherine Marie.

COULTON—Born at La Chapelle, Orleans, France, 5 Oct, to 1st Lt and Mrs Marvin Coulton, a daughter, Muriel Marie.

COVINGTON — Born at William Beaumont AH, Ft Bliss, Tex, 19 Sept, to 1st Lt and Mrs Guy M. Covington, a daughter.

CRABILL—Born at Verdun, France, 7 Oct, to Capt and Mrs Cadman E Crabill, a son, Stephen Patrick.

CRANGLE—Born at Summers Point, NJ, 7 Oct, to Lt and Mrs E V "Skip" Crangle, a daughter, Leah Marie.

CURRIER—Born at William Beaumont AH, Ft Bliss, Tex, 15 Sept, to Maj and Mrs Phillip N Currier, a son.

DARLINGTON—Born at Osaka, Honshu, Japan, 3 Oct, to M/Sgt and Mrs Charles A Darlington, a daughter, Roystene E.

DAY—Born at Heidelberg, Germany, 19 Sept, to Sfc and Mrs William E Day, a daughter, Frieda Maria.

DE JARNETTE—Born at Ft Ord, Calif, 1 Oct, to Lt (USN) and Mrs Hugh Malcolm De Jarnette, 1095 Paloma Rd, Del Rey Oaks, Monterey, a daughter, Jan Beth.

DENNINGTON—Born at Ft Sill, Okla, 9 Oct, to M/Sgt and Mrs L D Dennington, a son, Keith Lynn.

DE ROX—Born at Bad Cannstatt, Germany, 21 Sept, to Capt and Mrs F G De Rox, a daughter, Susan Michele.

DeSALVO—Born at Heidelberg, Germany, 25 Sept, to 2d Lt and Mrs Joseph J DeSalvo, jr, a son, Joseph John, III.

DIXON—Born at Walter Reed AH, Washington, DC, 12 Oct, to Lt Col and Mrs Brendan Dixon, a daughter.

DOANE—Born at Brooke AH, Ft Sam Houston, Tex, 3 Oct, to Maj and Mrs Richard A Doane, a son, Bruce Stephen.

DOBENS—Born at Bad Cannstatt, Germany, 23 Sept, to 1st Lt and Mrs Raymond R Dobens, a daughter, Leslie.

DOSTALL—Born at Aberdeen Pr Gr, Md, 6 Oct, to Capt and Mrs Douglas J Dostall, a daughter, Lillian Mary.

DOWLING—Born at Bad Cannstatt, Germany, 24 Sept, to 1st Lt and Mrs Drew Dowling, a son, Kevin Michael.

DRNEK—Born at Ft Belvoir, Va, 13 Oct, to CWO and Mrs John F Drnek, 1145-B-1 Meeres Rd, Ft Belvoir, a son.

DUBBERT—Born at Brooke AH, Ft Sam Houston, Tex, 10 Oct, to 1st Lt and Mrs James W Dubbert, a daughter, Lucille Grace.

DUHAIME—Born at Ft Riley, Kans, 13 Oct, to CWO and Mrs David G Duhaime, a son, Thomas Richard.

EBERHART—Born at Brooke AH, Ft Sam Houston, Tex, 30 Sept, to 1st Lt and Mrs Steve A Eberhart, a daughter, Lynell Ann.

FAIR—Born at William Beaumont AH, Ft Bliss, Tex, 16 Sept, to WO and Mrs James A Fair, a son.

FERN—Born recently in Stuttgart, Germany, to Capt and Mrs A J Fern, jr, a son, Paul Jeffrey, grandson of Lt Cdr and Mrs Albert J Fern of San Diego, Calif.

FLAGER—Born at Heidelberg, Germany, 28 Sept, to Maj and Mrs George W Flager, a son, Mark Edward.

FOWLER—Born at Walter Reed AH, Washington, DC, 16 Oct, to Maj and Mrs Alfred Fowler, a son.

FRANDSEN—Born at Quantico, Va, 14 Oct, to 2d Lt and Mrs Jerald Frandsen, a daughter, Christy Anne.

FRIDY—Born at Ft Ord, Calif, 1 Oct, to Lt (USN) and Mrs Richard Sleap Fridy, 105 Calif Rd North Bayview Park, a daughter, Eva Maria.

FROST—Born at Ft Ord, Calif, 3 Oct, to Capt and Mrs Jack Trenough Frost, 1140 Sea View Ave, Pacific Grove, a daughter, Janet Lynn.

FULLER—Born at Ft Riley, Kans, 12 Oct, to Capt and Mrs Lynn S Fuller, a daughter, Sally Lynn.

GATES — Born at Wiesbaden, Germany, 4 Oct, to 1st Lt and Mrs George H Gates, a daughter, Karen Elizabeth.

GAUDIN—Born at Ft Knox, Ky, 11 Oct, to 2d Lt and Mrs Felz A Gaudin, a daughter, Elizabeth Marie.

GEASA—Born at Reese AFB, Tex, 4 Oct, to 2d Lt and Mrs Edwin H Geasa, jr, a son, William Robert.

GLASS—Born at Ft Sill, Okla, 7 Oct, to Sfc and Mrs H B Glass, a daughter, Molly Cheri.

GLENNON—Born at Quantico, Va, 9 Oct, to Lt Col and Mrs James B Glennon, a daughter, Laura Dickson.

GREEN—Born at Ft Monmouth, NJ, 8 Oct, to Maj and Mrs Myron J Green, 150 Mitchell Dr, Eatontown, a son.

GRIFFEY—Born at Ft Knox, Ky, 12 Oct, to Capt and Mrs Milton Griffey, jr, a son, Steven Ray.

GRIGG—Born at Ft Ord, Calif, 6 Oct, to Lt (jg) and Mrs William Hunter Grigg, 1097 Rosita Rd, Del Rey Oaks, Monterey, a son, Jon Richard.

GUZMAN—Born at Ladd AFB, Alaska, 5 Oct, to M/Sgt and Mrs Matt Guzman, a son, Gregory Lee.

HAAS—Born at Walter Reed AH, Washington, DC, 16 Oct, to 1st Lt and Mrs Charles W Haas, a daughter.

HAZLETT—Born at Ladd AFB, Alaska, 6 Oct, to 1st Lt and Mrs Wendell Hazlett, a son, Michael Odran.

HENRY—Born at Ladd AFB, Alaska, 28 Sept, to Capt and Mrs Herman Henry, a daughter, Anne Carol.

HERGET—Born at Verdun, France, 27 Sept, to Maj and Mrs George H Herget, a son, Donald Emile.

HERREN—Born at Ft Knox, Ky, 10 Oct, to Capt and Mrs Harold E Herren, a son, Stephen Douglas.

HODGES—Born at Ft Richardson, Alaska, 6 Oct, to 1st Lt and Mrs Richard A Hodges, a son, Mark Carson.

HUBBARD—Born at Ladd AFB, Alaska, 6 Oct, to S/Sgt and Mrs Kenneth Hubbard, a daughter, Janet Lynn.

HUGHES—Born at Ft Belvoir, Va, 10 Oct, to Capt and Mrs R I Hughes, jr, 209 Burgess Ave, Alexandria, a son.

HUNT—Born at Verdun, France, 6 Oct, to Sfc and Mrs Walter A Hunt, a daughter, Linda Sumi.

JACKSON — Born at Offutt AFB, Nebr, 28 Sept, to Capt and Mrs Robert A Jackson, a daughter, Katherine Ann.

JACOBSON—Born at Ft Ord, Calif, 30 Sept, to Lt (USN) and Mrs Robert Charles Jacobson, 14 Work Ave, Monterey, a son, John Robert.

JENNINGS—Born at Ft Knox, Ky, 8 Oct, to Capt and Mrs John M Jennings, a daughter, Margaret Ann.

JOHNSON—Born at Verdun, France, 6 Oct, to M/Sgt and Mrs Kenneth E Johnson, a son, Bernard Joseph.

JONES—Born at Ladd AFB, Alaska, 29 Sept, to 1st Lt and Mrs Charles Jones, a son, Charles Michael.

JONES—Born at Brooke AH, Ft Sam Houston, Tex, 1 Oct, to 1st Lt and Mrs William B Jones, a daughter, Bonnie Lee Ann.

KARDASH—Born at William Beaumont AH, Ft Bliss, Tex, 13 Sept, to 1st Lt and Mrs Walter A Kardash, a son.

KELLERT—Born at Ft Ord, Calif, 3 Oct, to 1st Lt and Mrs Albert Jerome Kellert, 113 Calif Rd, Monterey, a son, Frank Andrew.

KENNEDY—Born at William Beaumont AH, Ft Bliss, Tex, 13 Sept, to CWO and Mrs Donald D Kennedy, a son.

KIBLIN—Born at Verdun, France, 26 Sept, to Sfc and Mrs John E Kiblin, a son, Michael Albert.

KIPP—Born at Ft Riley, Kans, 9 Oct, to 1st Lt and Mrs Henry W Kipp, a son, Thomas William.

KITCHENS—Born at Ladd AFB, Alaska, 27 Sept, to Sfc and Mrs Edward Kitchens, a daughter, Carol Ann.

KITTRELL—Born at Ft Belvoir, Va, 8 Oct, to Capt and Mrs Donald N Kittrell, 1653 No. 21st Rd, Arlington, Va.

KNOUREK—Born at Ladd AFB, Alaska, 7 Oct, to 1st Lt and Mrs Vernon Knourek, a daughter, Katherine Elizabeth.

KOELLER—Born at Ft Belvoir, Va, 9 Oct, to Maj and Mrs Reuben J Koeller, 507 Glessell Ct, Alexandria, twin daughters.

KUNKEL—Born at Ft Ord, Calif, 1 Oct, to 2d Lt and Mrs Edwin Ray Kunkel, 1040 Hilby Ave, Seaside, a son, David Edwin.

LADD—Born at Ft Riley, Kans, 6 Oct, to Capt and Mrs John Clay Ladd, jr, a son, John Clay, III.

LaMONT—Born at Ft Leavenworth, Kans, 3 Oct, to Lt Col and Mrs Charles E LaMont, a son, John Charles.

LANE — Born at Wiesbaden, Germany, 29 Sept, to Capt and Mrs Calvin V Lane, a daughter, Kimberley Jean.

LANG—Born at Ft Monmouth, NJ, 11 Oct, to Capt and Mrs Jack B Lang, 371 Benson Place, Eatontown, a son.

LANGE—Born at Cp Stewart, Ga, 9 Oct, to Capt and Mrs Leslie E Lange, a daughter.

LARSEN—Born at Wiesbaden, Germany, 30 Sept, to Capt and Mrs Lauritz S Larsen, a daughter, Sigrid Ann.

LAWLER—Born at Ft Belvoir, Va, 9 Oct, to Capt and Mrs Edward W Lawler, 1145-B-3 Meres Rd, Ft Belvoir, twin daughters.

LEE—Born at Heidelberg, Germany, 3 Oct, to CWO and Mrs Malven F Lee, a son, Charles David.

LENNHOFF—Born at Ft Belvoir, Va, 13 Oct, to Lt Col and Mrs Charles D T Lennhoff, 1119 Powhatan St, Alexandria, a son.

LEONARD—Born at Ft Belvoir, Va, 7 Oct, to Maj and Mrs Oliver W Leonard, jr, 1108-B-4, Kimbro Loop, Ft Belvoir, a son.

LEUBBERT—Born at Cp Chaffee, Ark, 9 Oct, to 1st Lt and Mrs Francis Leubbert, a son.

LEUPKE—Born at Ladd AFB, Alaska, 1 Oct, to S/Sgt and Mrs Robert Leupke, a daughter, Donna Kay.

LEVAY—Born at Ft Jackson, SC, 6 Oct, to 2d Lt and Mrs James W Levay, a son.

LEVIN—Born at Ft Leavenworth, Kans, 28 Sept, to Maj and Mrs William B Levin, a daughter, Mary Karolyn.

LEWIS—Born at Quantico, Va, 14 Oct, to 2d Lt and Mrs Ernest Lewis, a daughter, Tari Lynn.

LINNE—Born at Ft Riley, Kans, 12 Oct, to 1st Lt and Mrs Robert Lester Linne, a son, Donald Alan.

LIPSCOMBE—Born at Quantico, Va, 14 Oct, to Capt and Mrs Robert Lipscombe, a son, Robert Boone, III.

LOUIS—Born at William Beaumont AH, Ft Bliss, Tex, 18 Sept, to 1st Lt and Mrs Ronald L Louis, a son.

LUDDER—Born at Wiesbaden, Germany, 1 Oct, to Sfc and Mrs Grant Ludder, a daughter, Donna Rae.

LUNDY—Born at Reese AFB, Tex, 4 Oct, to 1st Lt and Mrs James P Lundy, a son, Christopher.

MADER—Born at Ft Knox, Ky, 12 Oct, to 1st Lt and Mrs Ivan J Mader, a daughter, Barbara Jean.

MAKI—Born at William Beaumont AH, Ft Bliss, Tex, 12 Sept, to Capt and Mrs Howard T Maki, a daughter.

MARSH—Born at William Beaumont AH, Ft Bliss, Tex, 18 Sept, to 2d Lt and Mrs Alonzo K Marsh, jr, a daughter.

MARTIN—Born at Wiesbaden, Germany, 4 Oct, to T/Sgt and Mrs Richard L Martin, a son, David Lee.

McBRIDE — Born at Offutt AFB, Nebr, 29 Sept, to Capt and Mrs Robert W McBride, a son, Robert Wayne, II.

McCULLOUGH—Born at Ft Belvoir, Va, 11 Oct, to 2d Lt and Mrs Ronald Jay McCullough, 712 No. Howard St, Alexandria, a son.

McGOWAN—Born at Brooke AH, Ft Sam Houston, Tex, 6 Oct, to 1st Lt and Mrs James B McGowan, a son, Timothy Patrick.

MILLER—Born at Ft Carson, Colo, 6 Oct, to Lt and Mrs Paul Miller, 1903 Cascade Lane, Ft Carson, a son.

MOHER—Born at Bad Cannstatt, Germany, 23 Sept, to Capt and Mrs Jeremian W Moher, a daughter, Sue Ellen.

MONTGOMERY—Born at Brooke AH, Ft Sam Houston, Tex, 6 Oct, to Capt and Mrs Vaughn I Montgomery, a son, Kenneth Dale.

MOORE—Born at Ft Jackson, SC, 11 Oct, to CWO and Mrs Devert Moore, a daughter.

MOORE—Born at Brooke AH, Ft Sam Houston, Tex, 1 Oct, to 1st Lt and Mrs Frank C Moore, a son, Gary Davis.

MURFEE—Born at Maxwell AFB, Ala, 6 Oct, to 2d Lt and Mrs James T Murfee, II, a son, James Thomas, IV.

MUTH—Born at Walter Reed AH, Washington, DC, 15 Oct, to Capt and Mrs Clifford F Muth, a son.

NEAL—Born at Ft Belvoir, Va, 7 Oct, to WO and Mrs Kenneth C Neal, 232 Maine Hall, Ft Myer, a son.

NUCKOLLS—Born at Ft Knox, Ky, 6 Oct, to 2d Lt and Mrs Donald R Nuckolls, a son, Steven Don.

O'CONNOR—Born at Cp Stewart, Ga, 10 Oct, to 1st Lt and Mrs Francis X O'Connor, a son.

PALMER—Born at Wiesbaden, Germany, 5 Oct, to WO and Mrs Harry Palmer, a daughter, Ann Catherine.

PARATT—Born at Ft Belvoir, Va, 12 Oct, to Maj and Mrs Gordon H Paratt, 2744 Raleigh Ave, Falls Church, a daughter.

PARSONS—Born at Ladd AFB, Alaska, 27 Sept, to 1st Lt and Mrs Tunis Parsons, a daughter, Lisabeth Jane.

—Continued on next page

Births

From preceding page—

PASCHAL—Born at Ladd AFB, Alaska, 29 Sept, to T/Sgt and Mrs Lucius Paschal, a daughter, Victoria Theresa Dominica.

PETERSON—Born at Heidelberg, Germany, 27 Sept, to M/Sgt and Mrs Robert D Peterson, a daughter, Babsie Leila.

PHELPS—Born at Ft MacArthur, Calif, 1 Oct, to Maj and Mrs Harvey W Phelps, a daughter, Martha Gail.

PHILLIPS—Born recently at Ft Huachuca, Ariz, to 1st Lt and Mrs William D Phillips, a son.

PIERCE—Born at Quantico, Va, 14 Oct, to 1st Lt and Mrs Robert Pierce, a son, Glenn "K."

PIKE—Born at Ladd AFB, Alaska, 24 Sept, to T/Sgt and Mrs Allen Pike, a son, Ronald David.

POWELL—Born at Ft Dix, NJ, 8 Oct, to 1st Lt and Mrs Richard Powell, a son, Richard Dean.

PRICE—Born at Ft Ord, Calif, 5 Oct, to Lt (USN) and Mrs Mood Bryan Price, 1337 Sprunance Rd, La Mesa, Monterey, a daughter, Nancy Ellen.

PROHASKA—Born at Ft Eustis, Va, 11 Oct, to 2d Lt and Mrs Joseph Prohaska, a daughter.

QUIGG—Born at Ladd AFB, Alaska, 24 Sept, to 2d Lt and Mrs Charles Quigg, a daughter, Kaye Anne.

RAMSHUR—Born at Ft Knox, Ky, 12 Oct, to Maj and Mrs Loren C Ramshur, a son, David Boyd.

REYES—Born at Ladd AFB, Alaska, 1 Oct, to S/Sgt and Mrs Edward Reyes, a daughter, Cheryl Anne.

RECK—Born at Offutt AFB, Nebr, 30 Sept, to 1st Lt and Mrs Harold C Reck, a daughter, Diane Lee.

REIBLING—Born at Ft Meade, Md, 8 Oct, to 2d Lt and Mrs Walter A Reibling, a son.

REISZ—Born at Brooke AH, Ft Sam Houston, Tex, 29 Sept, to Lt Col and Mrs Fred C Reisz, jr, a daughter, Patricia Louise.

RENNIE—Born at West Point, NY, 6 Oct, to 1st Lt and Mrs Laurie E Rennie, a daughter, Sarah Elizabeth.

REYNOLDS—Born at Brooke AH, Ft Sam Houston, Tex, 11 Oct, to Capt and Mrs George A Reynolds, a son, Philip Matthew.

RICE—Born at Quantico, Va, 14 Oct, to 2d Lt and Mrs William Rice, a son, Laurence Gilmore.

ROARK—Born at Ft Belvoir, Va, 10 Oct, to Capt and Mrs George Wheeler Roark, jr, 1514 Arthur Dr, Falls Church, a daughter.

RODRIGUEZ—Born at Brooke AH, Ft Sam Houston, Tex, 4 Oct, to 1st Lt and Mrs Ariel Rodriguez, a son, Eduardo Ariel.

RUELKE—Born in Los Angeles, Calif, 28 Sept, to Mr and Mrs F R Ruelke, a daughter, Catherine Ahlan, granddaughter, of Capt (MC, USN) and Mrs Lester E McDonald of Coronado, Calif.

RUNYON—Born at William Beaumont AH, Ft Bliss, Tex, 14 Sept, to Capt and Mrs George L Runyon, a daughter.

RYAN—Born at Walter Reed AH, Washington, DC, 12 Oct, to Maj and Mrs Neil B Ryan, a son.

SALE—Born at Ft Ord, Calif, 1 Oct, to Lt and Mrs David Dandridge Sale, 1304 Wanda St, Seaside, a daughter, Lauren.

SAMPSON—Born at Wiesbaden, Germany, 4 Oct, to T/Sgt and Mrs Wesley Sampson, a son, Michael Bruce.

SANGSTER — Born at Walter Reed AH, Washington, DC, 14 Oct, to Maj and Mrs Maynard F Sangster, a daughter.

SCHIPPER — Born at Walter Reed AH, Washington, DC, 15 Oct, to Maj and Mrs Gerald J Schipper, a son.

SCHREMP—Born at Ft Leavenworth, Kans, 30 Sept, to Lt Col and Mrs John E Schremp, a daughter, Nancy Elizabeth.

SENECHEK—Born at Ft Dix, NJ, 8 Oct, to 1st Lt and Mrs Robert Senechek, a son, Jon William.

SHANNAHAN—Born at Ft Belvoir, Va, 8 Oct, to Maj and Mrs James G Shannahan, 5921 Arlington Blvd, Arlington, a son.

SHIRES—Born at Ft Riley, Kans, 5 Oct, to 2d Lt and Mrs Derrell P Shires, a son, Roger Douglas

SHOUP—Born at Ft Carson, Colo, 4 Oct, to Col and Mrs Harry Shoup, 2005 Finch Lane, Ft Carson, a son.

SIMMONS—Born at Ft Belvoir, Va, 9 Oct, to 2d Lt and Mrs Robert Simmons, jr, 2408 Richmond Hiway, Alexandria, a son.

SITTNER—Born at Sampson AFB, NY, 2 Oct, to Capt and Mrs Homer H Sittner, a daughter, Margaret, granddaughter of Col (USA, Ret) and Mrs Thomas W Roane, of Marion, Va, and of Mr and Mrs W O Sittner, of Schenectady, NY.

SMITH—Born at Brooke AH, Ft Sam Houston, Tex, 9 Oct, to 1st Lt and Mrs Lawrence J Smith, a son, Lawrence Julius, jr.

SMITH—Born at Brooke AH, Ft Sam Houston, Tex, 3 Oct, to 2d Lt and Mrs Lowell N Smith, jr, a daughter, Pamela Lynne.

SMITH—Born at Quantico, Va, 11 Oct, to 2d Lt and Mrs Rodgers Smith, a son, Franklin Rodgers.

SOMERS—Born at Ft Sill, Okla, 7 Oct, to Lt and Mrs J F Somers, a son, James Butler.

STICKNEY—Born at Baumholder, Germany, 9 Oct, to Capt and Mrs Louis S Stickney, jr, twin sons, Louis Simmons, III and John Harris.

STITES—Born at Wiesbaden, Germany, 29 Sept, to 1st Lt and Mrs Robert Stites, a daughter, Cynthia Robin.

STRAIN—Born at Tripler AH, Hawaii, 24 Sept, to Lt Col and Mrs James W Strain, a daughter, Kelly Bridget; granddaughter of Col (USA-Ret) and Mrs James F Strain, Arlington, Va, and of Col (USA-Ret) and Mrs I G Walker, of San Antonio, Tex.

STRONG—Born at Ft Leavenworth, Kans, 5 Oct, to Lt Col and Mrs LeRoy Strong, a daughter, Sandra Lee.

TAYLOR—Born at Maxwell AFB, Ala, 2 Oct, to 1st Lt and Mrs Irwin T Taylor, a son, Kevin Thomas.

THOMAS—Born at Brooke AH, Ft Sam Houston, Tex, 3 Oct, to 1st Lt and Mrs Gary L Thomas, a son, Gregory Lee.

THOMAS—Born at Ladd AFB, Alaska, 8 Oct, to S/Sgt and Mrs William Thomas, a daughter, Constance Sue.

THOMPSON — Born at William Beaumont AH, Ft Bliss, Tex, 20 Sept, to 2d Lt and Mrs Charles A Thompson, a daughter.

TODD—Born at Ft Ord, Calif, 4 Oct, to Capt and Mrs Dimitri Wilson Todd, 228 Hennessy St, Bayview, a son, Lance Frederick.

TOPHAM—Born at Ft Eustis, Va, 10 Oct, to Capt and Mrs Everett Topham, a daughter.

TRUJILLO—Born at Ladd AFB, Alaska, 2 Oct, to S/Sgt and Mrs Manuel Trujillo, a son, Joseph William.

TUCKER—Born at Ft Knox, Ky, 10 Oct, to 2d Lt and Mrs Ray M Tucker, a son, Gilbert Ray.

TUMMINIA—Born at Heidelebrg, Germany, 29 Sept, to Sfc and Mrs James Tumminia, a son, Robert Charles.

VAN BRUNT—Born at West Point, NY, 6 Oct, to 1st Lt and Mrs Edwin E Van Brunt, jr, a daughter, Marily Nancy.

VESTER—Born at Ft Meade, Md, 7 Oct, to Maj and Mrs Herman K Vester, a son.

VITEK—Born at Brooke AH, Ft Sam Houston, Tex, 29 Sept, to Lt Col and Mrs Richard D Vitek, a daughter, Virginia.

WALDROP—Born at Heidelberg, Germany, 28 Sept, to 1st Lt and Mrs Max L Waldrop, a daughter, Nancy Ann.

WALSH—Born at Ft Knox, Ky, 10 Oct, to Maj and Mrs Richard A Walsh, a son, Terence Edward.

WARD—Born at Valley Forge AH, Phoenixville, Pa, 4 Oct, to 1st Lt and Mrs Robert B Ward, jr, a son.

WEISS—Born at Quantico, Va, 8 Oct, to 1st Lt and Mrs William Weiss, a daughter, Carol Ann.

WELCH—Born at Verdun, France, 4 Oct, to Capt and Mrs Crawford W Welch, a daughter, Wendy Carole.

WESSON—Born at Ft Sill, Okla, 8 Oct, to Lt and Mrs R E Wesson, a daughter, Donna Anne.

WHITE—Born at Ladd AFB, Alaska, 29 Sept, to Capt and Mrs Edwin White, a son, Ember Rani.

WHITE—Born at Ft Belvoir, Va, 8 Oct, to LtCol and Mrs Thomas J White, 5874 Arlington Blvd, Arlington, a son.

WHITLOCK — Born at Walter Reed AH, Washington, DC, 16 Oct, to Capt and Mrs Dean R Whitlock, a son.

WHITMER—Born at Ft Meade, Md, 12 Oct, to Capt and Mrs Gerald L Whitmer, a son.

WICKMAN—Born at Quantico, Va, 12 Oct, to 1st Lt and Mrs George A Wickman, a daughter, Candace Louise.

WIEBOLD—Born at Wiesbaden, Germany, 29 Sept, to Capt and Mrs Theodore L Wiebold, a daughter, Margo Ann.

WIGGINS—Born at Annapolis, Md, 20 Sept, to Cdr and Mrs Raymond Wiggins, a daughter, Doray Avis.

WILLIAMS — Born at Walter Reed AH, Washington, DC, 11 Oct, to 2d Lt and Mrs Donald R Williams, a son.

WILLIAMS—Born at Wiesbaden, Germany, 30 Sept, to S/Sgt and Mrs James S Williams, a daughter, Terri Michelle.

WILLIAMSON — Born at Ft Leavenworth, Kans, 29 Sept, to Maj and Mrs William G Williamson, a son, Albert Jerome.

WILSON—Born at Heidelberg, Germany, 3 Oct, to Sfc and Mrs Joseph E Wilson, a son, Joseph Edward, jr.

WILSON—Born at Ft Leavenworth, Kans, 24 Sept, to Maj and Mrs William M Wilson, a son, Henry Glancy.

WITT—Born at Ft Sill, Okla, 8 Oct, to Sfc and Mrs C W Witt, a daughter, Brenda Marie.

Married

DIEHL-VEREEN—Married at the Metropolitan Methodist Church, Washington, DC, 15 Oct, Miss Clara Alice Vereen, daughter of Mrs Ubey Lee Crouse of Burlington, NC, and Mr Walter Colburn Diehl, son of Capt (USN-Ret) & Mrs Walter Stuart Diehl.

HOWARD-YOUNG — Married at St Mary's Roman Catholic Church, Nutley, NJ, 15 Oct, Miss Sally Ann Young, daughter of Dr & Mrs Joseph Warren Young of Nutley, and Ens James Lee Howard, USCG, son of Mr & Mrs Walter E Howard.

MACAULAY-HARTUNG — Married at the Chapel-by-the-Sea, USNH, Newport, RI, recently, Miss Holly Hartung, daughter of RAdm (USN-Ret) & Mrs Richard R Hartung of Newport, and Lt (jg) Angus Macaulay, USN, son of RAdm (USN-Ret) & Mrs Walter S Macaulay of Schenectady, NY.

McGAW-RICKETTS—Married at the Episcopal Church of the Good Shepherd, Austin, Tex, 20 Aug, Miss Annelle Ricketts, daughter of Mr & Mrs Richard Vernon Ricketts of Austin, and Mr Hugh Roth Lee McGaw, son of Col & Mrs Delvin McGaw.

MILNER-FRONTERA — Married at the US Navy Chapel, Washington, DC, 15 Oct, Miss Alice Marian Frontera, daughter of the late Mr Stephen Frontera, and Cdr Raymond Leslie Milner, USN, son of Mrs Louis W Milner of Rochdale, Mass, and the late Mr. Milner.

NUTT-VAN METER—Married at the Christian Church, Hodgenville, Ky, 1 Oct, Miss Betty James Van Meter, daughter of Mr & Mrs Moss Harper of Hodgenville, and Lt Van Winston Nutt, son of Mr & Mrs Claude L Nutt of Mt Washington, Ky.

PAUL-EDWARDS—Married at Trinity Episcopal Church, Washington, DC, 15 Oct, Miss Nancy Lee Edwards, daughter of Mr & Mrs Loys Irving Edwards of Silver Spring, Md, and Lt(jg) Norman Gaylord Paul, USNR, son of Mr & Mrs Herman Robert Paul of Lincoln, Nebr.

PHELAN-STAPLETON—Married at St Ann's Roman Catholic Church, Bridgeport, Conn, 15 Oct, Miss Nan Stapleton, daughter of Mr Walter J Stapleton and the late Mrs Stapleton, and Ens John Gerald Phelan, USNR, son of Mr & Mrs J Gerald Phelan.

SHIELDS-FISCHER—Married at the Family Chapel, Ft Campbell, Ky, 8 Oct, Miss Sue Lain Fischer, daughter of Brig Gen & Mrs Harvey H Fischer of Ft Campbell, and 1st Lt Francis Evans Shields, USA, son of Mr & Mrs William Morris Shields of Baton Rouge, La.

UNGER-MASON — Married at the Post Chapel, Ft Lee, Va, 4 Oct, Mrs Mary Bolling Mason, daughter of Mrs George M Bolling of Petersburg, Va, and Capt Raymond B Unger, son of Mr & Mrs A Unger of Andale, Kans.

VAN RIPER — Married at the Old Post Chapel, Ft Sill, Okla, 17 Sept, Miss Norma Jean Brown, daughter of Mrs Roy Brown of Altus, Okla, and Capt Irving Kennard Van Riper, USA, son of Mrs Mildred E Andres of Fishers Island, NY.

WEDDLETON-ALLEN — Married at the Church of the Annunciation, Washington, DC, 15 Oct, Miss Janet Brownlee Allen, daughter of Mr John L Allen of Washington, and Mrs George A Horton of San Rafael, Calif, and Lt(jg) William H Weddleton, USN, son of Mr & Mrs Charles W Weddleton of Dorchester, Mass.

Died

ARMOUR—Died at White Sands, NMex, 1 Oct, 2d Lt John G Armour, OrdC.

BELL—Died at Philadelphia, Pa, 1 Aug, Lt Col Leslie C Bell, Ret.

BOTTOMS — Died at Philadelphia, Pa, 17 Aug, Col Maitland Bottoms, USA-Ret.

BRYANT—Died at the US Naval Academy Hospital, Annapolis, Md, 16 Oct, VAdm Eliot Hinman Bryant, USN-Ret, 59. He is survived by his widow, Mrs Miriam H Bryant of Annapolis; and one sister, Miss Marian Bryant. Burial was at Annapolis.

BUSBEE — Died at Waverley Sanitarium, Rockville, Md, 17 Oct, Mrs Florence Cooper Busbee, 87, widow of the Honorable Charles M Busbee of Raleigh, NC, and mother of Brig Gen Charles M Busbee, USA-Ret of 308 Skyhill Rd, Alexandria, Va. In addition to her son, she is survived by two daughters, Mrs Charles M Jones and Mrs Albert C Stanford, both of Trenton, NJ; six grandsons, five of whom are U S Army officers; and 14 great-grandchildren. Interment was at Oakwood Cemetery, Raleigh, NC.

CLEMENT—Died at USNH, Bethesda, Md, 17 Oct, Lt Gen William T Clement, USMC-Ret, 61. He is survived by his widow, Mrs Ethel Clement of La Jolla, Calif.

CRAWFORD—Died at USAFH, Patrick AFB, Fla, 2 Oct, Col Albert Chauncy Crawford, USAR-Ret, 55. He is survived by his widow, Mrs Nellie B Crawford of 1390 E Rock Springs Rd, Atlanta, Ga; one daughter, Miss Ann C Crawford, Columbus, O; his mother, Mrs L M Crawford; one sister, Mrs E W Hubbs; and one brother, Col Stuart F Crawford, Ft Sill, Okla. Burial was at Arlington National Cemetery, Washington, DC

DEITZER—Died at San Diego, Calif, 5 Oct, LCdr Raymond Otho Deitzer, USN-Ret, 62. He is survived by his widow, Mrs Florence Deitzer of 3621 Grenada Ave, San Diego; and one son, Mr Jacob H Deitzer of Ft Worth, Tex. Burial was at Ft Rosecrans National Cemetery, Calif.

ELLIOTT—Died at San Diego, Calif, 10 Oct, Maj Charles Winslow Elliott, USA-Ret, 68, author and veteran of both World Wars. He is survived by his widow, Mrs Florence Elliott of 1051 Cypress Way, San Diego; one son, Mr Michael Elliott; two grandsons and two brothers. Burial was at Ft Rosecrans National Cemetery, Calif.

HAMMERSLEY—Died at her home at San Diego, Calif, Mrs Maude P Hammersley, 74, mother of LCdr Edwin S Shepard, USN-Ret of San Diego.

HENRY—Died at Norwalk, Conn, 12 Oct, Mr David Watters Henry, 70, former Dean of the University of Toledo, and father of Maj David Henry, USAF, of Montgomery, Ala.

HOFFMAN — Died at Muhlenberg Hosp, Plainfield, NJ, 11 Oct, Maj George A Hoffman, USA-Ret, 49. He is survived by his widow, Mrs Eileen Giblin Hoffman of 1227 Randolph Rd, Plainfield; four daughters; and one son.

HURDIS—Died at her home at North Providence, RI, 11 Oct, Mrs Elsie Cushing Hurdis, wife of Maj Gen Charles E Hurdis, USA-Ret, 109 Smithfield Rd, No Providence. In addition to her husband, she is survived by one daughter, Mrs Sara H MacLaine of Ft Worth, Tex; one son, Capt Richard W Hurdis, USAF, March AFB, Calif, and Everett C Hurdis, Clifton, NJ; and ten grandchildren. Burial was at Riverside Cemetery, Providence.

KLEIN—Died at Lompac, Calif, 23 Sept, Lt Col Raymond E Klein, MPC.

KOLLMER—Died of a heart attack, at Campbell, Calif, 1 Oct, Col Emil F Kollmer, USA-Ret. He is survived by his widow, Mrs Etta H Kollmer of 66 No Milton Ave, Campbell; and two daughters, Miss Katherine Kollmer of Carmel, Calif, and Miss Margaret Kollmer of Honolulu, TH.

LARSON—Died of a heart attack at Angoulene, France, Chaplain (Capt) David Waldemar Larson, 54. He is survived by his widow, Mrs Esther R Larson of 373 Pine Ln, PO Box 164, Los Altos, Calif; and one son.

LILLY—Died at the VA Hosp, Ft Hamilton, NY, 11 Oct, Maj J Joseph Lilly, Ret, 72. He is survived by his widow, Mrs Julia C Lilly of 1408 New York Ave, Brooklyn, NY; one son, Joseph F Lilly; two daughters, Mrs Constance Gerken and Mrs Miriam Hill; and five grandchildren.

LOVGREN—Died at Lexington, Nebr, 8 Sept, Lt Col Clarence L Lovgren, Ret.

McNAMEE—Died at Phoenix, Ariz, 15 Aug, Maj Edward J McNamee, Ret.

MEOBIUS—Died at his home at San Diego, Calif, 5 Oct, LCdr Otto Meobius, USN-Ret, 71. He is survived by his widow, Mrs Emma Meobius of 8630 Hayes St, San Diego. Burial was at Ft Rosecrans National Cemetery, Calif.

MOYNAHAN—Died 30 Sept, Lt(jg) Phillip J Moynahan, USCG-Ret.

NEAL—Died at the USNH, Coronado, Calif, 9 Oct, RAdm George Franklin Neal, USN-Ret, 76. He is survived by his widow, Mrs Mattie Neal of 840 Adela Ave, Coronado; two daughters, Miss Harriet K Neal of Coronado, and Mrs James P Treadwell of Quantico, Va; and two grandchildren.

O'NEIL—Died at Buffalo, NY, 5 Aug, Capt Daniel W O'Neil, Ret.

PARKER—Killed at Medicine Bow Peak, Wyo, in the crash of an airliner, 6 Oct, Capt George Franklin Parker, USAF, 33. He is survived by his widow, Mrs D Jerry Parker of 2201 S 6th St, Arlington, Va. Burial was at Arlington National Cemetery.

PATRICK—Died at Doctors Hosp, Washington, DC, 11 Oct, Lt Col George Anthony Patrick, USA-Ret, 59, PMS&T at George Washington High School, Alexandria, Va, since his retirement. He is survived by his widow, Mrs Nan Brent Patrick of 1001 N Pollard St, Arlington, Va; one daughter, Mrs W D Evans of Raleigh, NC; his mother, Mrs M B Patrick of Tarboro, NC; and four grandchildren. Burial was at Arlington National Cemetery.

POORE—Died at Walter Reed AH, Washington, DC, 14 Oct, Col James E Poore, Ret. Burial was at West Point, NY.

RAINE—Died at St Albans, LI, NY, 2 Oct, 1st Lt Hazel L Raine, Ret.

REDMAN—Died, after a long illness, at the USNH, Oakland, Calif, Mrs Elizabeth Clemons Redman, 55, wife of RAdm John R Redman, Commandant of the 12th Naval District. Burial was at Arlington National Cemetery, Washington, DC.

RHODES—Died at Raleigh, NC, 29 Aug, Col Earl L Rhodes, Ret.

SHARP—Died at Atchison, Kans, 20 Aug, 1st Lt John W Sharp, Ret.

—Continued on page 27

CLASSIFIED

Rate: 14 cents per word; minimum $1.50. Forms close 5 p.m. Tuesdays. Payment must be made before publication. Phone Hobart 2-6477.

REAL ESTATE FOR SALE OR RENT

California

HOMESITES $400—Convenient payments. California's finest garden section. On Morro Bay's scenic shores. Wonderful fishing, boating. Fertile soil, softest water, temperate climate, congenial community. Free literature. Richard Otto, Department A, San Luis Obispo, Calif.

DREAM HOME ON TWO SECLUDED ACRES—Commanding view, living and dining area 38x16', master bedroom 13x25', Natural birch Thermador kitchen, garbage disposal, central heat, landscaped, patio, etc. Home alone cost $26,000 year ago. Due death in family will sell $22,500. Easy terms 5% loan. Write us for detailed information this and other good buys. SEBASTOPOL REALTY, 411 So. Main, SEBASTOPOL, CALIFORNIA.

Florida

BRADENTON, FLORIDA. We have been building this colony of Retired Service families since 1936. Write for our Directory. ARMY WIFE, MRS. WATKINS with WYMAN, GREEN, and BLALOCK.

"EDWIN J. HOUSE (Maj. Gen., USAF-Ret.) JOHN WECKERLING (Brig. Gen. USA-Ret.) Assoc. Real Estate, Winter Park."

SATISFYING FLORIDA HOMES. Write, see M. L. McCreary (Col. USA-Ret.) Broker-Builder, L. W. "Eddy" Foy (Col. USA-Ret.) Assoc., 836 Orange Avenue, Winter Park.

CLEARWATER, FLORIDA — The Springtime City on the Gulf of Mexico, offers the most in climate, recreation and pleasant living to service people considering retirement. Specializing in Service to Service Families. Write for our brochure, MAURICE M. CONDON (U.S.M.A. '26) Realtor, 425 Cleveland Street.

HILL & GOEPPERT — REALTORS — 3604 Manatee Ave. W, BRADENTON, FLORIDA. We specialize in retirement homes for service personnel—Ralph E. Hill—Lloyd W. Goeppert—Colonels, USA, Retired.

FLORIDA WEST COAST: Beautiful HARBOR BLUFFS on Clearwater Bay. Florida's highest coastal elevation. Lots, and new homes furnished or unfurnished. This highly restricted residential section is ideally suitable for service families. Brochure on request. Col. Raymond Willis, Ret., with R. L. S. Short, Registered Broker. Harbor Bluffs Development Corporation. Indian Rock Road, Largo, Florida.

HARBOR VIEW VILLAS—Dunedin, Florida —on the Gulf of Mexico. Superb fishing at your doorstep, opposite P.G.A. Championship Golf Course. Homesites directly on the waterfront, boats can be moored in your back yard, in our picturesque lagoons. City water, finest in Florida. Sewer connections, low taxes, homestead exemptions. Write for illustrated brochure. Harbor View Villas, P. O. Box 96, Dunedin, Florida.

Enjoy living in Beautiful Clearwater. Restful mild climate, exotic flowers, sportsmans paradise. Government Hospitals, Sales, Rentals, Construction, Financing, Consultant. Write for brochure and give me your housing problems. COL. EDWARD L. HURLBURT, Realtor, Box 1208, Clearwater, Florida.

FORT LAUDERDALE TO PALM BEACH—Warmest in winter, coolest in summer—economic living—ideal recreation—business opportunities—military facilities. Write Col. Bob Ross (USMA '26) with J. J. SANFORD, Inc., Realtor, 2317 Atlantic Boulevard, Pompano Beach, Florida.

JACKSONVILLE — For Sale — Large four bedrooms, 3½ baths. Owner 1234 Morvenwood Road, Southside, EX 8-0016.

TAMPA BAY GARDENS. Situated on MacDill Air Force Base on Tampa Bay. A limited number of two and three bedroom garden apartments are now available to retired Armed Forces personnel. Stove and refrigerator are furnished. Reasonable rents on a yearly lease basis. Base facilities available to retired personnel are: fine commissary; px; service clubs; golf course; swimming pools; fishing pier; new fine hospital under construction on the Base. For further particulars write Tampa Bay Gardens, MacDill Air Force Base, Fla.

Florida (Cont.)

RETIRING? Ocala and Silver Springs offer gracious living and investment opportunities. Write Colonel Philip T. Fry, Retired. FLORIDA REAL ESTATE SERVICE, Ltd., 308 Ocklawaha Ave., Ocala, Florida.

Maryland

EASTERN SHORE — Waterfront homes, farms, estates. F. P. Williamson Real Estate, Cambridge, Maryland.

ANNAPOLIS—For sale on Pendennis Mount with view of Severn. One story house three years old, insulated, three bedrooms, two baths, hot water heat, copper piping, modern throughout. COMMO. R. S. WENTWORTH, Box 803, Annapolis.

North Carolina

RETIRING? COME TO ASHEVILLE. Superior year around climate. Cool summers. Mild winters. Elevation 2200 feet. Write Lt. Col. C. B. King, Retired, DILLARD REALTY COMPANY, Asheville, N. C.

Pennsylvania

Georgian brick. Modernized. Two baths. 270 acres. Cattle—hunting. $21,000. Worth double. Box 2, Towanda.

Texas

SAN ANTONIO. Homes, home sites, commercial properties; 30 years' experience. THOMAS S. GARRETT, 4600 Broadway—TA 6-2321. Associates—Thomas S. Garrett, III (USMA June '43) Robert L. Brunzell, (USMA '30).

Virginia

SEE VERNON ON MT. VERNON AVENUE—This corporation has been serving you for the past three years at the same address. We have comfortable Temporary Rentals and desirable Sales Properties. As associates of one of the leading builders of fine homes in the Northern Virginia Area we are in a position to advise you on all phases of Real Estate. VERNON REALTY CO., INC., 2007 Mt. Vernon Avenue, Alexandria, Va. KI 8-3106. Open daily 9 to 9.

ALEXANDRIA, VIRGINIA, REAL ESTATE. "A Service organization for Service people." Whether BUYING, SELLING, RENTING or PROPERTY MANAGEMENT, Consult—THE M. H. BARRY ORGANIZATION, 2206 Mount Vernon Avenue, Alexandria, Va. KIng 9-0078, KIng 9-3630.

NOW You Can Own A NEW GardenType Cooperative ENGLESIDE APARTMENT In Beautiful Convenient Arlington, 10 Minutes to Pentagon or Washington, D. C. $13,500 and $14,750. A maintenance monthly fee of $48 covers all utilities, insurance, janitor service, repairs and taxes. $7,200 first trust — $57 monthly for principal and interest, reducing to $43 per month in 5 years . . . These large rooms (975 sq. ft. living space) are perfect for the military man and Government worker, either active or retired. Complete freedom from the worries and responsibilities usually connected with owning a house and grounds. Two large twin size bedrooms . . . G. E. model kitchens, balconies and garages . . . and auditorium for your parties. Write or phone M. T. BROYHILL & SONS, Builders—Insurers—Realtors, 4624 Lee Highway, Arlington, Va. JA. 4-1300.

VIRGINIA—WASHINGTON Properties, Mrs. Walter Reed Weaver, 3133 Connecticut Avenue, Washington, D. C.—ADams 4-3927, with Marsteller, McCabe & Company, Box 62, Alexandria, Virginia.

Northern Neck—Water Front. Handsome new home, one floor plan. Owner must leave and will sacrifice. G. B. Lorraine—Richmond Federal Bldg., Richmond—Va., Virginia Properties—Seashore to Mountains. Write for free booklet—"Virginia."

ALEXANDRIA—BEAUTIFUL 3-BEDROOM, all brick rambler with full basement, garage and equipped G.E. kitchen, including dish washer, disposal and fan. $17,500. G.I. Terms, no down payment. FHA in-service—$1,650 down. Write or call Mrs. Joerg, TEmple 6-7673. CHAS. R. HOOFF, INC., 1707 Duke Street, Alexandria, Virginia. TEmple 6-3445.

Virginia (Cont.)

HOLLEY REALTY. Good service is our slogan. Special attention is given SERVICE PERSONNEL with their housing problems. We can help you with temporary and permanent rentals or with locating a home for purchase. Write or call HOLLEY REALTY, open 9 till 9—5800 Lee Highway, Arlington, Virginia—Telephone KE-8-5350.

BEING TRANSFERRED to Washington — Pentagon — Fort Belvoir? Live at HUNTING TOWERS in Alexandria, Virginia, on the Potomac. . . . This area's only waterfront apartment, 15 minutes to Pentagon, Washington. 20 minutes to Fort Belvoir. Efficiency and 1 bedroom apartments. Swimming pool, yacht basin, shopping center. Illustrated brochure and rates on request. HUNTING TOWERS Rental Office, Alexandria, Virginia. King 8-8484.

"LIVE 'MID THE ROLLING HILLS OF PIEDMONT VIRGINIA near Orange. Ideal retirement homes in exclusive restricted residential area. Planned for the critical home owner who desires country living with urban conveniences and protection against industrial and commercial encroachment. Meadows, woods, river, mountain views, paved roads, city water, and electricity. Golf courses and country clubs nearby. Brochure on request. William Nalle (Colonel, USA, Retired) with Browning Real Estate Agency, Realtors, Culpeper, Virginia."

HOUSING FOR MILITARY IN THE WASHINGTON AREA: Know the problem! Our staff, with over 185 cumulative years of actual military service, stands ready to assist you with your Washington Quarters problem. Send for free Military Financing, Sales and Rental Bulletin—ROUTH ROBBINS REAL ESTATE CORP., 1713 King Street, Alexandria, Virginia.—KIng 8-4000.

16 MINUTES TO THE PENTAGON from the new Luria split-level homes in Bren Mar Park, Virginia, just off Shirley Highway. 3 bedrooms and den; 1½ baths, G.I. and F.H.A. "In-Service" loans available. Free literature available at your request. Other selected homes available for sale or rent. LURIA BROS., 2048 Wilson Blvd., Arlington, Va., JA. 7-8500.

BEAUTIFUL HOME, 104 years old, set among large shade trees with 100 acres land and new barn. An unusual value. $30,000. Capt. H. C. Robison USN (Ret), Broker, White Stone, Va.

BOB DUNCAN REAL ESTATE — INSURANCE can solve your housing problems in Northern Virginia. SALES—the right property for you: RENTALS—all types; MANAGEMENT—experienced service. Hundreds of satisfied clients—you will be too! Write or visit us at 322 S. Washington St., Alexandria, Va., KIng 8-8015.

WASHINGTON BOUND? Send for your new 18-page free illustrated booklet on housing, maps, schools, financing, rentals, northern Virginia. J. FULLER GROOM REALTY CO., 206 Radio Building, Arlington, Va., Multiple Listing Realtor.

TRANSFERRED TO WASHINGTON? Write us for free map of this area. Also we have houses for rent or sale. Let us know your requirements. We'll find you a home. F. E. MALCOLM, REALTOR, 4823 First Street, North Arlington, Virginia, JAckson 7-3024.

For complete real estate service, Northern Virginia. Homes, farms, estates. Sales and rentals. Write or call for free list and valuable information, map, RICHARDSON & HALL, INC., Radio Building, Arlington, Virginia, JAckson 7-8108.

Are you ordered to Washington, D. C.? Do make our office your headquarters. Our Mrs. Jenkins will do all possible to solve your housing problems. Ask-Us? Realty Company, 4350 Lee Highway, Arlington, Va. Tels. JAckson 8-1252—JAckson 7-2659.

Washington

FORT LEWIS, MADIGAN, McCHORD and RETIRED personnel! For nearby LAKES DISTRICT homes contact Army Wife, MRS. JOHN L. GOFF with John T. Steward, Realtor, 9311 Bridgeport Way, Tacoma 99, Washington.

MOTOR LODGE

FOREST MANOR LODGE:—On Highway 25, two miles south of ASHEVILLE, N. C., Beautiful spacious grounds. Well off highway. Attractive rooms and kitchenettes. EXCELLENT RESTAURANT. Plan to STOP with us.

AUTOMOBILES

NEW CHEVROLETS—Immediate San Francisco delivery. Factory deliveries arranged if desired. Special Servicemen's discount, terms, insurance and financing. Call us on arrival in San Francisco or contact us by mail. Herb's Chevrolet Co., 383 Miller Avenue, Mill Valley, Calif. Dunlap 8-0441.

"BUY WITH CONFIDENCE" Best Final Delivered Prices on CHRYSLERS — PLYMOUTHS. Complete dockside service for returning personnel. Additional saving at factory. No State Sales Tax. Choice of financing and insurance at lowest rates. F. S. Pearson Sons, Inc., Hurffville, N. J.

PETS BOARDED

Being transferred soon? Ship pets to us. Good food, heated quarters, individual outside runs, personal care provided awaiting your arrival. Reasonable rates. Write Kriss Kross Kennels, Centreville, Virginia (25 minutes from Washington, D. C.) Phone Browning 8-8101, Dorothy Vanderveer.

OPPORTUNITIES AVAILABLE

ATTENTION: RETIRED OR RESERVE OFFICERS: Here's an opportunity to represent an established, respected company. In most cases you can choose the area in which you wish to live. Average earnings of retired officers now with the company are more than $10,000 a year. Write Box A, The Journal.

ATTENTION: RETIRED AND RESERVE OFFICERS: Due to expansion we have openings for Representatives—part or full time —in our Mutual Fund department. Write Robert F. Miller & Associates, 2929 W. Cary St., Richmond, Va.

"Retired or retiring soon? Unusual opportunity for retired officers to represent old established servicemen's organization at Army, Navy and Air Force Bases. Work is interesting and rewarding, both materially and spiritually. Our field representatives, many of whom you know, are our best references. Openings available at many bases in the South, Southeast and Midwestern states. For further details address inquiry to "BOX 16, THE JOURNAL."

EDUCATIONAL OPPORTUNITIES

QUALIFY FOR A COLLEGE EQUIVALENCY DEGREE by comprehensive examination. Double your chance for promotion, better pay, etc. No courses. Free details. Cramwell, D-7, Adams, Mass.

WANTED TO BUY

All types, rifles, shotguns, pistols, swords, bayonets and knives, modern or antique; any quantity. Write giving description and price desired or express collect for our offer. Guns returned prepaid if dissatisfied. MAX ZWEIG SONS, INC., 937 D Street, N. W., Washington, D. C.

Wanted to buy, eight tickets—ARMY-NAVY GAME. Near center field. Reply BOX "15" THE JOURNAL.

FOR SALE

Military Personnel Only. 10% discount on all rifles, shotguns and pistols. Colt, Smith and Wesson, Winchester, Remington, Marlin. Write for your needs. MAX ZWEIG SONS, INC., 937 D Street, N.W., Washington, D. C.

RICKEY'S FRUIT — Tree-ripened Citrus. "The Ultimate in Good Taste." EXPRESS (Prepaid) Shipments 15 Nov.-15 May Seasonal (Periodic) Orders, Xmas Certificates for January shipments. For HOME — FRIENDS or Business gifts. Write for brochure. Major General John K. Rice, USA-Ret., Clermont, Florida.

100 SHOULDER PATCH INSIGNIA with free album $5.00. All different, colorful, authentic. For display, decoration, collection. Three completely different assortments available. Wolf Appleton, Inc., 566-H Broadway, New York 12.

100 CALLING CARDS, $1.00, ppd. Write today for type styles. Stationery, M. H. Clements, 7517 Cutler Avenue, NE, Albuquerque, New Mexico.

ANY CLIMATE agrees with fine quality Balfour military insignia. Sterling rhodium plated to prevent tarnishing and 10K gold rank and corps insignia. Free pamphlet. L. G. Balfour Company, Attleboro, Massachusetts.

INDUSTRY IN DEFENSE

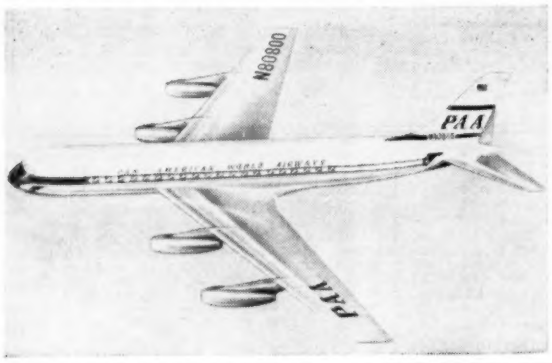

DOUGLAS DC-8 four-jet transport, 25 of which have been ordered by Pan American World Airways in the largest single contract in the history of commercial aviation. The DC-8 is the eighth in a distinguished line of transports which included the venerable DC-3, more than 10,000 of which were built before the end of WW II. At the same time Pan American ordered 20 of the transport version of the Boeing 707, now being built for the Air Force as the KC-135 jet tanker.

3 of 4 GAO Suggestions On ASPR Accepted

Comptroller General Walter Campbell has received from Deputy Secretary Reuben H. Robertson, jr., a reply to the 18 suggestions for changes in Army Ordnance practices contained in the GAO Survey of Army Ordnance Procurement Procedures.

Mr. Robertson indicated that all had been completely or partially adopted and that three out of the four suggestions that applied to the ASPR rules are being accepted. The fourth, now being studied, was that a single set of cost allowance rules should apply to all types of contracts.

To support their suggestions for streamlining and simplifying ordnance practices, the GAO stated that in addition to ASPR, the Army Procurement Procedure (APP) and the Ordnance Procurement Instructions (OPI) there were seven other layers of orders to confuse the contracting officer. These were DOD directives and instructions, Army procurement circulars, Ordnance Corps technical instructions, orders, pamphlets and manuals.

To support their suggestions for changes to eliminate alleged pyramiding of profits and to ban profits for facility type contracts, a number of examples were cited. One purportedly showed that three contracts of an estimated value of 1.8 billion were given to one firm which subcontracted them to several of its own divisions. After GAO complaints, it was said, the contracts were revised and it is reported that the final prices totaled under one billion.

Mr. Robertson, who was active in the Hoover Commission, is reported to have asked the GAO for further suggestions to change the procurement procedures of the Defense Department.

Signal Corps 'Mobile Labs' Put Into Operation

The Army Signal Corps has set into operation 16 mobile laboratories to test and improve suppression systems for interference producing equipment built for the armed services.

The traveling laboratories operate out of Ft. Monmouth, N. J., Milwaukee, Wis., and Pasadena, Calif., and are manned by Signal Corps engineers versed in radio interference suppression techniques.

These laboratories, which are converted 29-passenger buses, transport test equipment and associated gear to all parts of the country to analyze the efficiency of radio interference systems of pre-production models of vehicles, engine generators, radar equipment and other items as they are made available for military use.

By making on-the-spot tests to determine conformance to applicable suppression specifications, the labs are in a position to provide engineering design assistance to manufacturers, and thereby hasten the delivery of acceptable equipment to the services.

Cline Appoints Joe Egy

Warren P. Scott, president of Cline Electric Manufacturing Company of Chicago has announced the appointment of Joe Egy as Sales Manager of Cline Electric's Aircraft Products Division.

Sub-System Contractors For B-58 Disclosed

Convair Division of General Dynamics Corporation disclosed 13 Oct. the names of firms developing major sub-systems for the Convair B-58 supersonic bomber.

The B-58 bomber is being built by Convair's Ft. Worth, Tex., plant under the Air Force's new "weapon system concept" which places with Convair the responsibility for finding, developing, buying and installing those items of equipment other than engines previously furnished by the government.

Seven of the companies named have subcontracts with Convair to develop and build major sub-systems which previously would have been procured under Air Force contracts. These companies, which were selected with Air Force approval, are:

Sperry Gyroscope Company, division of Sperry Rand Corporation, Long Island, N. Y.; Eclipse Pioneer, division of Bendix Aviation Corporation, Teterboro, N. J.; Bell Aircraft Corporation, Buffalo, N. Y.; Melpar, Inc., Falls Church, (Va.); Emerson Electric Manufacturing Company, St. Louis, Mo.; Sylvania Electric Products, Buffalo, N. Y., and Fairchild Camera and Equipment Corporation, Long Island, N. Y.

Companies with B-58 subcontracts include: Magnavox Company, Fort Wayne, Ind.; Bendix Radio Division of Bendix Aviation Corporation, Baltimore, Md.; Hamilton Standard Division of United Aircraft Corporation, Windsor Locks, Conn.; Ultrasonic Corporation, Cambridge, Mass.; Minneapolis-Honeywell Regulator Company, Minneapolis, Minn.; Motorola, Inc., Phoenix, Ariz.; Westinghouse Electric Corporation, Lima, O.; Federal Telephone and Radio Company, Clifton, N. J., and Aerojet-General Corporation, Azusa, Calif.

A. F. Hillhouse Named To ASME Turbine Div.

Andrew F. Hillhouse, of Solar Aircraft Company's Washington branch, has been appointed vice chairman of the Gas Turbine Power Division, Washington Section of the American Society of Mechanical Engineers.

Mr. Hillhouse, whose Washington office is in the Cafratz Building, 1625 S. Eye St., N.W., serves with John Sawyer, simultaneously named chairman of the same ASME section and division. Sawyer, with the Navy Bureau of Ships, heads the civilian gas turbine branch for the Navy.

Sawyer and Hillhouse, with 17 other government and industry gas turbine engineers, also appointed as ASME officers and executive committee members, are active in preparations for hosting the first national conference of the ASME Gas Turbine Power Division to be held in Washington next 16-18 April.

At this conference, Ivan M. Swatman, gas turbine project engineer at Solar's San Diego plant, with David Blackwood, Bureau of Ships Gas Turbine Branch, will jointly present a paper on Solar's gas turbines. The paper will deal with recent developments concerned with prolonged overhaul time of gas turbine engines pioneered by Solar.

Orders $100 Million In F-104A "Dreams"

Receipt of "the biggest order yet" for new F-104A jet fighters for the Air Force is reported by Lockheed Aircraft Corporation at Burbank, Calif.

Lockheed officials said the order would amount in its entirety to more than $100,000,000, including spare parts.

The F-104 is the jet described by General Nathan F. Twining, USAF, Chief of Staff, as "a fighter pilot's dream." General Twining said "we feel confident that it is the fastest, highest-flying fighter in the air anywhere."

A prototype XF-104 is flying at Edwards AFB, Calif., while first production units are moving along assembly lines at Lockheed's California Division.

The XF-104 has been undergoing testing since it first flew in February, 1954.

LT. WINS $100

A suggestion by 1st Lt. Jack Rubley, USA, formerly of Camp Chaffee, Ark. for designing and building a Morse Code training device has won him the first $100 top award in the Fourth Army Military Suggestion Contest.

Lieutenant Rubley, who has been reassigned to the Far East, was until recently chief instructor of the Radio Operators School of the 58th Antiaircraft Artillery (Automatic Weapon) Battalion at Chaffee, which is currently using the training device. He also received a $25 cash award for his suggestion in Camp Chaffee's August suggestion contest.

Winner of the second prize $50 cash award in the Fourth Army contest was Capt. John Elliot of the transportation section at Fourth Army headquarters. His suggestion concerned a plan for relief of traffic congestion in the 2000 area at Ft. Sam Houston.

Aircraft Procurement Film Released By AMC

A 26-minute color motion picture depicting the various stages in the procurement of an airplane has been released by the Air Materiel Command.

Entitled "The Air Force Procurement Production Story," the film outlines the airplane purchase program from the initial decision at the Defense Department level through the actual delivery of the craft. Special emphasis is placed on the organization of the Procurement and Production Directorate, and an explanation of the Weapons System method of procurement is included.

Organizations interested in seeing the film should contact the nearest Air Materiel Area or Air Procurement District, or communicate directly with the Commander, Air Materiel Command, Wright-Patterson AFB, O.

Dedicate New Naval Radiological Def Lab

The new $8,500,000 main building of the U. S. Naval Radiological Defense Laboratory was dedicated in ceremonies at San Francisco on 14 Oct.

Commanded by Capt. R. A. Hinners, USN, the laboratory is the only research organization in the country solely devoted to the study of nuclear radiation effects.

The new, six-story structure of reinforced concrete was specially designed for use as a research laboratory. It is windowless to provide protection from atomic detonations, and includes such modern features as movable inside metal partitions to provide flexibility.

Among those participating in the scientific program which marked the dedication was Dr. F. N. D. Kurie, Technical Director of the U. S. Naval Electronics Laboratory.

Cdr. Pierson Named

Cdr. Leo R. Pierson, USNR, has been appointed Director of Public Relations for the Seven Seas Centers, San Diego, Calif., chain of Service Clubs.

Lt.-Pilots Have Unique Job

From page 8—

new academy, and carrying off this day successfully was a pointed challenge to these Air Training Officers. By approximately 0800 on 11 July 1955, 306 American youths of an average age of 18½ years had reported for duty. By 1530 that afternoon they were ready to parade before their Secretary and their Chief of Staff as Air Force Cadets.

Preparing the cadets for the dedication ceremony entailed precise planning and much hard work. The new cadets first had to be properly fitted with uniforms, checked into their dormitories, issued the basic items of equipment and given haircuts. They had to be taught basic drill and be given a military posture, although the majority of them did not even know how to execute a right face or give a salute. All this had to be accomplished in only 7 hours. Every minute was utilized to the maximum. Whenever a cadet had to stand in line an instant, an ATO was instructing him in drill, posture, or the salute.

THE ACADEMY DEDICATION and cadet swearing-in ceremony was held at 1600 hrs, before the Secretary and Chief of Staff of the Air Force. The cadets marched with real pride, and the entire ceremony went off crisply. The comments from all were complimentary.

After the first day, the Wing of Cadets began an intensive 8-week Summer of military and physical training. They received instruction in all the courses in which the ATO's had been preparing themselves. This first Summer of training was climaxed by field training, which was accomplished during a week's bivouac on the Lowry Air Force Base Bombing Range.

On 7 Sept. 1955, with the Summer program completed, the cadets commenced academics. Now the Air Training Officer is not with the cadet as constantly as he was during the Summer, but he still gets him up for reveille, marches him to meals, parades with him, and lives in the same dormitory with him.

The cadets did not have much opportunity to exercise leadership during the Summer, but they are now being used in command positions and are progressively learning about leadership under the guidance of the Air Training Officers. The Air Training Officers will continue to supervise the cadets' military training in the capacity of upperclassmen, acting as their tutors, coaches, leaders—as their martinets and ideals.

Annual QM Conference Will Be Held Next Week

Progress of the Army Quartermaster Corps will be reviewed at the seventh annual National Quartermaster Conference to be held 24, 25, and 26 Oct. at the Office of The Quartermaster General, Washington, D. C.

Key Quartermaster officers in the United States and from overseas commands will attend. Maj. Gen. K. L. Hastings, The Quartermaster General, will make a welcoming address.

Convertible Congress

Reports on convertiplane work of the Army, Navy and Air Force will be given by officers at the Third National Congress of the Convertible Aircraft Pioneers 25 Nov. at the Franklin Institute in Philadelphia, Pa.

Arthur Young, Bell Helicopters designer, will speak on "Means to Speed American Aircraft Development." Invited to attend the meeting is Dr. Heinrich Focke, German aircraft designer and rotary-wing expert, who is now in Brazil.

Military Tube Specialist

Herbert W. Cole has been named industrial and military tube specialist in the General Electric Tube Department regional headquarters at Clifton, N. J.

Prior to his present position, Mr. Cole was project engineer in the Federal Telecommunications Laboratories where he was engaged in the research and development of microwave electron tubes. During WW II, he served as a fighter pilot in the Pacific.

Deaths

From page 24—

SMITH—Died at Omaha, Nebr, 2 Oct, Mrs Florence R Smith, mother of Col George W Smith, CE, USAF, of the 138th Engr Avn Gp, Pepperrell AFB, Nfld. In addition to Colonel Smith, she is survived by two other sons, Linus B Smith of Lincoln, Nebr, and William D Smith of Omaha. Burial was at Forest Lawn Cemetery, Omaha.

STRONG—Died at New Orleans, La, 5 Aug, Col Robert A Strong, Ret.

TARBUTTON—Died at Ft Sam Houston, Tex, 24 Sept, Col Edward H Tarbutton, USA-Ret.

TRIPPE—Died at USAFH, Orlando AFB, Fla, 4 Oct, Capt Richard Head Trippe, USA-Ret. He is survived by his widow, Mrs Annie Lou Williams Trippe of Mt Dora, Fla; one son, R H Trippe, jr, Los Angeles, Calif; one daughter, Mrs John F Harrell, Lake Charles AFB, La; and one grandson, John F Harrell, jr. Burial was at the National Cemetery, Marietta, Ga.

VAN DEUSEN—Died at Ft Sam Houston, Tex, 23 Sept, Maj Bradley V Van Deusen, Ret.

VINCENT—Died at Jackson, Wyo, 12 Sept, Capt Zachary T, ChC, USA-Ret.

WARMOTH—Died at Fairbanks, Alaska, 7 Sept, Maj George W Warmoth, Ret.

WEHRMAN—Died of a heart attack, at USAH, Ft Belvoir, Va, 12 Oct, Lt Col Jack K Wehrman, SigC, 43. He is survived by his widow, Mrs Mary Lou Wehrman of 2647 N Van Dorn St, Alexandria, Va. Interment was at Brenham, Tex.

WEIDLEIN—Died at Grand Junction, Colo, 12 Aug, Maj Floyd H Weidlein, Ret.

WHIPPLE—Died at USAH, Chapelle, France, 12 Oct, Mrs Dixie Ancrum Whipple, wife of Col William Whipple, CofS, USAREUR ComZ. In addition to her husband, she is survived by two daughters, Anne and Claire; one son, William Whipple, 3d; and one brother, Mr Calhoun Ancrum, jr, of Chicago, Ill.

WHITNEY—Died at USAH, Ft Belvoir, Va, 24 Sept, the infant son of Col (USA) & Mrs Richard W Whitney of 420 Brooke Dr, Falls Church, Va.

WOOD—Died at Jeffersonville, Ind, 2 Sept, Capt Dan D Wood, Ret.

Obituaries

Lt. Gen. William T. Clement, USMC-Ret

Lt. Gen. William T. Clement, USMC-Ret, died at the U. S. Naval Hospital, Bethesda, Md., on 17 Oct., of a coronary thrombosis, after undergoing surgery on 5 Oct. He was 61 years old.

Born at Lynchburg, Va., General Clement was graduated from the Virginia Military Institute and was commissioned in the Marine Corps in 1917.

With the 4th Marines on Bataan, during the early months of WWII, General Clement escaped to Australia by submarine in 1942. Following service in England and the United States, he returned to the Pacific Theater as Assistant Division Commander of the 6th Marine Division, participating in the invasion of Okinawa. He later commanded the 3d Fleet Landing Force at Tokyo Bay and witnessed the Japanese surrender on the USS Missouri. General Clement subsequently commanded the 3d Marine Brigade at Tsingtao in 1946.

He is survived by his widow, Mrs. Ethel Clement of La Jolla, Calif., where she and General Clement had made their home in recent years.

—o—

VAdm. Eliot Hinman Bryant, USA-Ret.

Funeral services were held at the U. S. Naval Academy Chapel, Annapolis, Md., on 18 Oct., for VAdm. Eliot Hinman Bryant, USN-Ret, who died at the Naval Academy Hospital, on 16 Oct. He was 59 years old.

A native of Rushville, Ill., Admiral Bryant was a 1918 graduate of the U. S. Naval Academy. Retired at his own request in 1948 from active duty, Admiral Bryant's 38 years of service included duty with the Office of the Chief of Naval Operations, as head of submarine construction in the Navy's Bureau of Ships, as president of the Navy Board reviewing discharges and dismissals, and in WWII as Commander of Submarine Division II in the Pacific.

He is survived by his widow, Mrs. Miriam Hawkins Bryant of Annapolis; and one sister, Miss Marian Bryant of Blythe, Calif.

—o—

Col. Albert Chauncy Crawford

Funeral services for Col. Albert Chauncy Crawford, USAR-Ret, who died at USAF Hospital, Patrick AFB, Florida, 2 Oct., were held at Arlington National Cemetery on 6 Oct.

Colonel Crawford, who was born in Shiloh, Ohio, in 1900, enlisted in the Army in 1917 and served with the 14th Cavalry on the Mexican border. In 1918, he went overseas with the 3d Division, with which he served during the remainder of WWI. Returning to civilian life in 1920, he became active in the Army Reserve. He was called to active duty with the Army in 1941 and served with the Exchange Service, until his retirement for physical disability in February 1955. He served in the Pacific Theatre and also with the EUCOM Exchange Service in Germany. Upon his return to the United States in September 1953, he was appointed Officer in Charge, Atlanta Region, Army and Air Force Exchange Service, in which position he served until his retirement. At the time of his death, Colonel Crawford was in the process of settling in Florida.

He is survived by his widow, Mrs. Nellie B. Crawford of 1390 E. Rock Springs Rd., Atlanta, Ga.; one daughter, Miss Ann C. Crawford, Columbus, Ohio; his mother, Mrs. L. M. Crawford, and one sister, Mrs. E. W. Hubbs, both of Binghamton, N. Y.; and one brother, Col. Stuart F. Crawford, Ft. Sill, Okla.

—o—

Mrs. Elsie Cushing Hurdis

Funeral services were held at Providence, R. I., on 11 Oct., for Mrs. Elsie Cushing Hurdis, who died at her home at North Providence, on 9 Oct., after a prolonged illness, with burial at Riverside Cemetery, Providence. Mrs. Hurdis was the wife of Maj. Gen. Charles Everett Hurdis, USA-Ret, (USMA '17), of 109 Smithfield Rd., North Providence.

Born at North Providence, the daughter of Judge and Mrs. Arthur Cushing, Mrs. Hurdis died in the home in which she was born, which had been in her family for several generations. She was one-time State Regent of the DAR, historian of the Society of Mayflower Descendants, treasurer of the Roger Williams Family Association and a member of the Descendants of Founders and Patriots of 1776.

In addition to her husband, she is survived by one daughter, Mrs. Sara H. MacLaine of Ft. Worth, Tex.; two sons, Everett C. Hurdis of Clifton, N. J., and Capt. Richard W. Hurdis, USAF (USMA '45), of March AFB, Calif.; two sisters, Mrs. Hope Goodwin and Mrs. Susan J. Field; and ten grandchildren.

—o—

Maj. Samuel Woodfill, USA-Ret.

Receiving belatedly the final tribute due him, as General of the Armies John J. Pershing once said, "the outstanding soldier of the AEF," Maj. Samuel Woodfill was reburied on Pershing Hill, Arlington National Cemetery, on 17 Oct., little more than 35 feet from the Commander of the 1917-18 American Expeditionary Forces in France.

A winner of the Congressional Medal of Honor for his feat of cleaning out a series of German machine gun nests holding up an American advance, Major Woodfill was personally chosen by General Pershing in 1921, as one of the pallbearers for the Unknown Soldier. He died in 1951 and was buried in a rural graveyard at Madison, Ind.

Following the service at the Ft. Myer, Va., Chapel, the funeral procession moved slowly to the cemetery, accompanied by the Secretary of the Army, Wilber M. Brucker, and a group of civilian and military dignataries, preceded by relatives and friends, to the reburial site. Conspicuous among those present was Major Woodfill's 5th Division Commander, Maj. Gen. Hanson E. Ely, USA-Ret. The honorary pallbearers represented a group of WWI 5th Division veterans. Chaplain Albert Shoemaker, who officiated, read a letter from Vice President Richard M. Nixon saying in part that Major Woodfill's "heroic deeds will long continue to be an inspiration to his fellow countrymen."

Major Woodfill's sister, Mrs. Mae Chambers of Vevay, Ind., was his closest relative present.

—o—

Chaplain (Capt.) David Waldemar Larson

Chaplain (Capt.) David Waldemar Larson died of a heart attack, on 10 Oct., at Angoulene, France. He was 54 years old.

A native of Sweden, Chaplain Larson attended Orebro Bible School in Sweden, before taking his seminary training at Bethel Seminary, St. Paul, Minn. He was ordained in the ministry at the Orebro Mission Society, Sweden. Chaplain Larson served in parishes in Manitoba, Canada, South Dakota and Ohio, and a one-year term as evangelist with the Swedish Baptist Conference, before doing active parish work at Manchester, N. H. and later at Vancouver, Canada.

Chaplain Larson began his Army service at Ft. Lawton, Wash., and, after attending the Chaplains School at Ft Oglethorpe, Ga., he was assigned overseas to Tokyo, Japan. He was separated from the Army in September 1946, but was recalled to active duty in 1948, when he served as Chaplain of the transport General W. F. Hase for two years. Following two more years of duty at the Army Specialist's School at Eta Jima, Japan, Chaplain Larson served for a year at the Oakland Army Base, Calif. In August 1954, he was assigned to the U. S. Army, Europe, where he had served the past year as Chaplain at Braconne and Fontenet Ordnance Depots, France.

He is survived by his widow, Mrs. Esther R. Larson, whose address will be 373 Pine Lane, P.O. Box 164, Los Altos, Calif., upon her return to the States; and one son of Los Gatos, Calif.

—o—

Capt. Richard Head Trippe, USA-Ret.

Funeral services for Capt. Richard Head Trippe, USA-Ret., who died at Orlando AFB Hospital, Fla., on 4 Oct., following six weeks of hospitalization, were held at the First Presbyterian Church, Acworth, Ga., on 7 Oct., with burial at the National Cemetery, Marietta, Ga. He was 61 years old.

Captain Trippe entered the military service at Ft. McPherson, Ga., in Aug. 1917 as a 2d lieutenant of Infantry. He resigned from the Army in August 1919, re-entering the service in July 1921 as a 1st lieutenant of Infantry. After serving several years in the Infantry, he transferred to the Finance Department, where he served the remainder of his active career. He was retired for physical disability on 31 Dec. 1939 at Ft. Sam Houston, Tex.

He is survived by his widow, Mrs. Annie Lou Williams Trippe of Mt. Dora, Fla.; one son, Richard H. Trippe, jr., Los Angeles, Calif.; one daughter, Mrs. John F. Harrell, Lake Charles AFB, La.; and one grandson, John F. Harrell, jr.

—o—

Mrs. Dixie Ancrum Whipple

Funeral services for Mrs. Dixie Ancrum Whipple, wife of Col. William Whipple, Chief of Staff, USAREUR ComZ, who died on 12 Oct., at the Army Hospital at Chapelle, France, were held at Arlington National Cemetery, Washington, D. C. She was 44 years old.

Mrs. Whipple, daughter of Col. Calhoun Ancrum, USMC, was the granddaughter of Chief Justice Quarles of the Idaho Supreme Court. She and Colonel Whipple were married at Quantico, Va., in 1935.

In addition to her husband, she is survived by two daughters, Anne and Claire; one son, William Whipple, 3d; and her brother, Mr. Calhoun Ancrum, jr., of Chicago, Ill.

RETIRED SERVICE NOTES

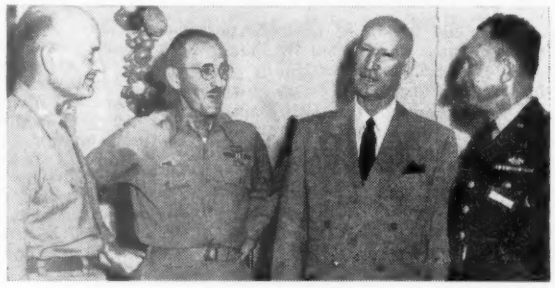

GENERAL WILLIAM B. SIMPSON, USA-Ret. (second from right) wartime commander of Ninth Army, talks with Maj. Gen. Charles D. Canham, USA, Ninth Field Army (Prov.) and staff officers at a recent luncheon in General Simpson's honor at Ft. Sam Houston, Tex. Left to right: Col. Metticus W. May, Ninth Army CofS, General Canham, General Simpson, and Brig. Gen. Evan M. Houseman, CG, Ninth Army Support Command.

Marine Corps Retires 30 Officers In Sept.

The Marine Corps retired 26 Regular and four Reserve officers in September.

The list was headed by General Graves B. Erskine and Lt. Gen. Henry D. Linscott. Also included on the list are four brigadier generals, one colonel, four lieutenant colonels, four majors, three captains, two 1st lieutenants, two 2d lieutenants, and eight chief warrants.

An asterisk denotes officers who were retired in advanced rank for having been decorated in combat.

Lt. Col. Marvin L. Ross, 1st Lt. Alvin T. Maxwell, and CWO Raymond F. Parker were placed on the temporary disability retired list.

*General Graves B. Erskine; *Maj. Lawrence C. Switzer; Capt. Raymond O. Arrington; 2d Lieutenants Frederick E. Hilliard (R) and George J. Kostka (R); and Chief Warrant James P. Hendricks were placed on the permanent disability retired list.

*Lt. Gen. Henry D. Linscott and Capt. Benjamin F. Hearn were retired after more than 30 years' service.

The following officers were retired after more than 20 years' service: Brigadier Generals *Nelson K. Brown, *Woodrow M. Kessler, *Clarence J. O'Donnell and *Richard E. Thompson; Col. *Carl A. Nielsen; Lieutenant Colonels Orville L. Bibb, James A. Booth and *Alexis A. Jedenoff; Majors *John T. Bates, Theodore Edwards and Francis N. Mary (R); Capt. William G. Hogan; 1st Lt. Ned M. Emmons; and Chief Warrants James J. Blanch, Henry E. Craft, Paul L. Harr, Lester D. Lansing and James C. Smith.

All retirements are effective from 1 Oct., except in the case of CWO Clarence E. Taggert (R) who was placed on the Reserve Retired List on 1 Sept.

KOREA HERO RETIRES

Retirement of Maj. Gen. William F. Dean, USA, Deputy Commanding General of the Sixth Army, Presidio of San Francisco, California, is announced by Secretary of the Army Wilber M. Brucker.

General Dean will retire on 31 Oct. after more than 32 years of active Army service. He has been Deputy Commanding General of the Sixth Army since 17 Dec. 1953.

General Dean won the Medal of Honor for his service as Commander of the 24th Infantry Division in Korea.

RAdm. Horne Addresses USNA '26 Reunion of SF

RAdm. Charles F. Horne, USN (Ret), Manager of the Pomona Division of Convair, was principal speaker at a reunion dinner of West Coast members of the U. S. Naval Academy Class of 1926. The meeting was held in the Bohemian Club, San Francisco.

Lt. Charles E. Chapel, USMC-Ret., a member of the California Legislature, presented memorial scrolls to those in attendance.

Among those attending were:

W. E. Fratzke, E. L. B. Weimer, F. Mackle, jr., R. Gulick, J. M. Cline, F. B. Schaede, E. W. Elliott, P. W. Watson, G. D. Zurmuehlen, S. A. Carlson, T. W. Rimer, A R. Rule, jr., R. R. DeWolfe, D. A. Crandell, C. T. Singleton, W. M. Hayes, S. A. Shepard, J. G. Foster, H. D. Johnston, R. Zemlicka, C. J. Whiting, L. E. French, D. L. Mills, J. H. Rodgers, W. O. Floyd, C. F. Horne, C. B. Jones, A. Offutt, T. M. Wolverton, D. McGregor, D. B. Miller, W. C. Callaghan, C. Jackson, C. E. Chapel, J. L. Wilfong, J. B. Stefanac, R. S. Kimbell, W. C. Blinn, P. Niekum, jr., J. S. E. Young, T. H. Kobey, J. B. Paschal, L. K. Reynolds, C. Silard, T. F. Conley, C. O. Taff, J. T. Bradshaw, A. S. McDill, D. C. Johnson, K. F. Poehlmann, J. W. Callahan, D. C. MacMillian, A. B. Cecil, J. H. Ellison, N. L. Holt, J. L. Hull, and T. R. Langley

They Keep Busy

VADM. CHARLES F. COE, USN-Ret., former Director of the Air Warfare Division, Office Chief of Naval Operations, has been appointed Assistant to the Vice President, Engineering and Military Relations at Ryan Aeronautical Company, San Diego, Calif. He will have his office in Washington, D. C. A graduate of USNA '23, he served as a member of the Military Liaison Committee to the Atomic Energy Commission.

RADM. R. W. D. WOODS, USN-Ret., heads the Minerals Corporation of America, Grand Junction, Colo., which is engaged in explorations for uranium and other ores.

CAPT. HENRY F. AGNEW, USN-Ret., has been named Secretary of the Membership Subcommittee of the Armed Services Committee of the Tacoma, Wash., Chamber of Commerce. A USNA '23 graduate, he commanded the Tacoma Naval Station until his retirement in July 1954.

Air Force Gives O.K. To Families For Advance Shipment Of Household Goods

Household goods of military personnel may now be shipped in advance of port calls under a new policy adopted by the Air Force to speed up movement.

This is the second action taken in the last two weeks by the Air Staff to speed up and improve processing procedures for AF members and their families. On 30 Sept. it was announced that air movement would be the primary mode of overseas travel, with surface transport secondary, starting 1 Nov.

Major commands have been advised of the procedures which now permit household goods of military personnel on overseas orders to be shipped to ports of embarkation at Government expense in advance of port calls.

Travel authorization will contain the statement, "shipment of household goods to overseas command is authorized." The AF member who for personal reasons does not go overseas as planned would have to pay the shipment charges accrued by his household goods; if the move is cancelled by the AF, however, he would not be subject to those charges.

Five Flags Head List Of 84 USN Retirements

The Navy retired 84 Regular officers in September.

Heading the list, which included five captains, nine commanders, 30 lieutenant commanders, 11 lieutenants, two lieutenants (jg), and 22 chief warrant officers, were Rear Admirals Peter W. Haas, jr., Leslie O. Stone, MC, Robert H. Smith, Albert T. Walker, MC, and William Winter, jr.

Officers whose names are preceded by an asterisk were retired in the next higher rank than that in which serving for having won a combat citation.

Lt. (jg) Robert D. Vonderheide was placed on the Permanent Retired List for physicial disability.

The following officers were removed from the Temporary Disability Retired List and placed on the Permanent Retired List.

Haas, P W, jr, RAdm
Stone, L O, RAdm, (MC)
Hutchins, T B, III, Capt
Cochran, C H, Cdr
Goodrich, J, LCdr
Herring, J W, LCdr
Passmore, F X, LCdr
Sullivan, O P, LCdr
Wilmarth, S S, LCdr, (SC)
Scearce, R W, jr, Ltjg, (SC)
Edwards, S M, Lt, (SC)
Gengor, Peter, Lt
Deavers, R B E, CWO, (W-3)
Geddes, D M, CWO, (W-3)
Watts, E R, CWO, (W-3)
Oldham, L J, CWO, (W-2)

The officers listed below were placed on the Temporary Disability Retired List for Physical Disability.

Smith, R H, RAdm
Price, J A, Cdr, (MC)
Lotz, S S, LCdr
Myers, H L, LCdr
Shobert, N H, LCdr
Engstrom, E E, Lt, (MSC)

The following officers were transferred to the retired list.

*Walker, A T, RAdm, (MC)
Reamy, T G, Capt
Calloway, J E, Cdr
Oley, John A, Cdr, (MSC)
Dunn, C W, LCdr
*Winter, W, jr, RAdm
Shook, L O, Capt
Woelfel, J C, Capt
Zikmund, A, Capt, (MC)
Giacomelli, F J, Cdr
Lange, E K, Cdr, (NC)
Marks, L H, Cdr
*Mason, D F, Cdr
Pittam, G S, Cdr
Carpenter, W O, LCdr, (SC)
Chappelle, C M, LCdr
Deer, A E, LCdr
Duckworth, H S, LCdr
Legare, P A, LCdr
Lebus, B M, LCdr, (NC)
Romine, E A, LCdr
Stephens, T I, LCdr, (SC)
Stewart, R L, LCdr
Sutton, V E, LCdr, (SC)
Vliet, R G, LCdr, (MSC)
Winfree, B E, LCdr
Bolster, R L, Lt, (MSC)
Brohard, D J, Lt, (SC)
Camp, J E, Lt
Duke, W T, jr, Lt
Kalvass, E P, Lt, (MSC)
Lauderdale, E B, Lt, (SC)
Rourk, C A, Lt
Baldwin, L E, Cdr
*Evans, W A, Cdr
Mounger, T B, Cdr
Siebenthall, J F, LCdr
Walsh, F B, LCdr
Diaz, R A, Lt, (SC)

The CWO's listed below were transferred to the retired list.

Ferrell, W H, W-4
Krogstad, O E, W-4
Ballou, R J, W-3
Bartles, D E, W-3
Binder, H H, W-3
Hamilton, T E, W-3
Jennings, R P, W-3
Krausie, C E, W-3
Leblanc, J R, W-3
Pownall, H L, W-3
Rodrigues, F R, W-3
Tynen, E F, jr, W-3
Halsel, A B, W-2
Jensen, C M, W-2
Keyes, E F, W-2
Nolan, P E, W-2
Pittman, J W, W-2

The following officers were transferred to the retired list.

Lacy, L F, Cdr
Lewis, R C, Cdr, (MSC)
Bradley, C J, LCdr, (SC)
Jackson, E G, LCdr, (MSC)
Lovejoy, J J, CWO, (W-3)

Hoffman LABORATORIES, INC.
A SUBSIDIARY OF HOFFMAN ELECTRONICS CORPORATION

INTEGRATED ELECTRONICS

THE IMAGINATION FOR RESEARCH PLUS THE SKILLS FOR PRODUCTION

Performance in the field is the real test of product worth. To maintain Hoffman's reputation for high standards of quality and performance, Field Engineers are constantly performing direct, on-the-spot aid in installation, operation, and evaluation of Hoffman electronic equipment.

Hoffman Field Engineers are chosen from the engineering design and test groups for their specialized knowledge and ability. These specially trained, specialized engineers carry the integrated skills of research, development, design, and production into the field . . . wherever Hoffman equipment is being used . . . on land, air, sea, or undersea.

Typical of the types of projects Hoffman Field Engineers are working on, one group is presently engaged in conducting field evaluation studies at remote air bases on TACAN, the most advanced airborne navigation equipment yet produced. This field study is being coordinated with Hoffman's production of TACAN equipment.

NUMBER 4 OF A SERIES

Radar, Navigational Gear
Missile Guidance & Control Systems
Noise Reduction
Countermeasures (ECM)
Communications
Transistor Applications

CHALLENGING OPPORTUNITIES FOR OUTSTANDING ENGINEERS TO WORK IN AN ATMOSPHERE OF CREATIVE ENGINEERING. WRITE THE DIRECTOR OF ENGINEERING, HOFFMAN LABORATORIES, INC., 3761 SOUTH HILL STREET, LOS ANGELES 7, CALIFORNIA.

HOTEL DIRECTORY

■ WASHINGTON, D. C.

WASHINGTON, D.C.
WHEN IN WASHINGTON You'll like The BURLINGTON HOTEL

10% Discount to Service Personnel
• Central Location
• Smart Lounge-Cafe
• Attractive Transient Rooms with Bath
• Furnished Apts. • Moderate Rates
Hudson S. Moses, Gen. Mgr.
1120 VERMONT AVENUE

HOTEL MARTINIQUE
SIXTEENTH STREET AT M
WASHINGTON, D. C.
Near to War & Navy Buildings
20 PER CENT REDUCTION in room rates to Service Personnel on active duty. All rooms with bath
Write Mgr. For Detailed Information